Wachusett Regional High School Annual/
371.8 MOU 2007
4684
WACHUSETT REGIONAL HS

Purchase Tickets

SCHEDULES & FARES

2006 -2007 Timetable

Group Rates

Charter Trains

WRHS Member Rates

Destination	Departures
Seniors	2
Underclassmen	86
Academics	122
Organizations	150
Sports	176
Student Life	218
Ads	266

Wachusett Regional High School
Library Media Center
1401 Main Street
Holden, MA 01520

371.8
MOU

Wachusett Regional High School

1401 Main Street
Holden, Massachusetts 01520

HUSETT

First Class

"To suceed...you need to find something to hold on to, something to motivate you, something to inspire you."

Tony Dorsett

Yasmin Abdolrahim

"Nights I'll always remember with friends I'll never forget!"

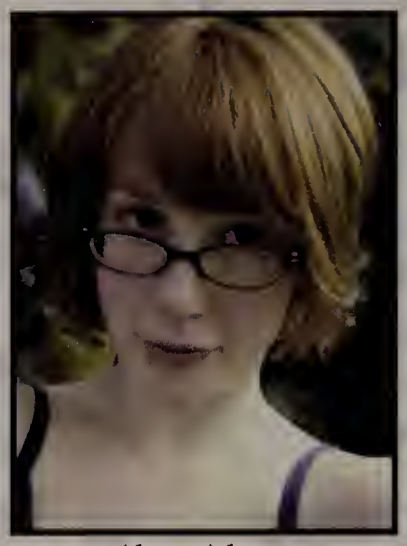

Alyssa Adoretti

"Never grow a wishbone, daughter, where a backbone ought to be." - Clementine Paddleford

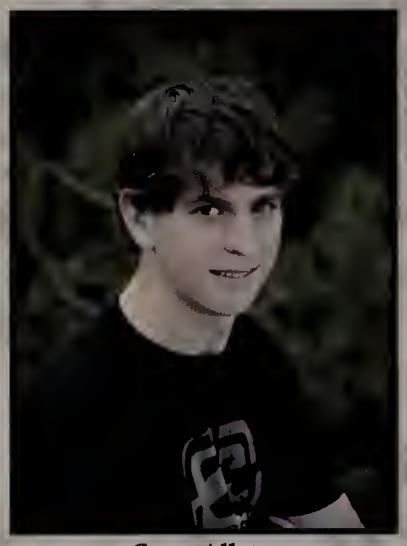

Steve Allain

"I am what I am." - Edsel Dope

Wilam Almstrom

Aaron Alzapiedi

"I hope you had the time of your life." - Green Day

Donald Amesimeku

"Our greatest glory is not in falling but in rising every time we fall." - Confucius

David Anderson

"Every day is an audition." - Doug Ingalls

Maura Anderson

"We all take different paths in life but no matter where we go we take a little bit of each other everywhere." -Tim McGraw

Sabrina Anderson

Valerie Andrade

"Always remember and never regret." "All good things must come to an end. That was the good thing and this is the end." "I wish."

Ben Appleby

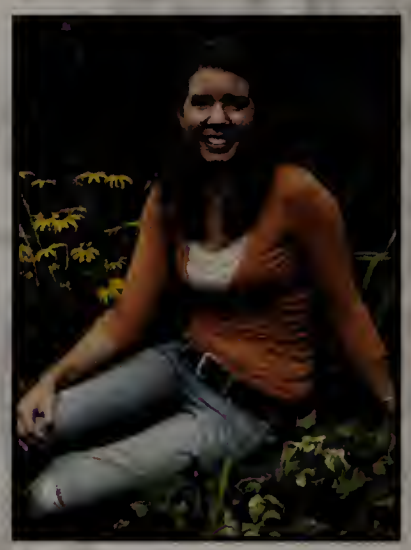

Amanda Atkins

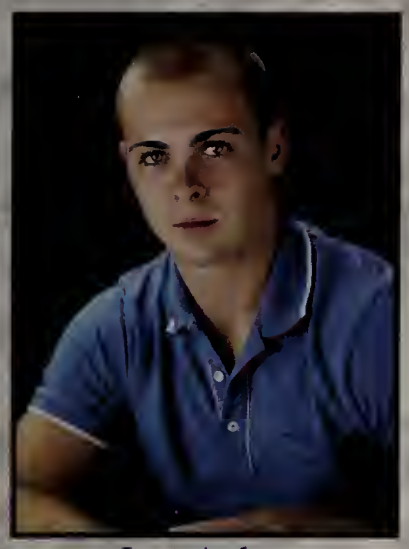

Jamie Audet

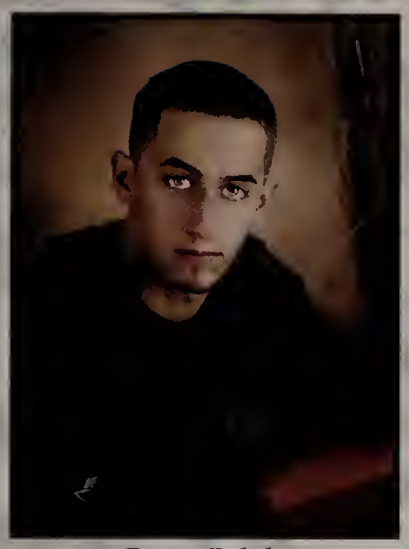

Bryan Balyk

Katherine Banks

"A day without at least one laugh is wasted." - Anonymous

Tyler Barber

Dennis Barry Jr.

"He who makes a beast out of himself gets rid of the pain of being a man."

John Barry

"Im not the quoting type."

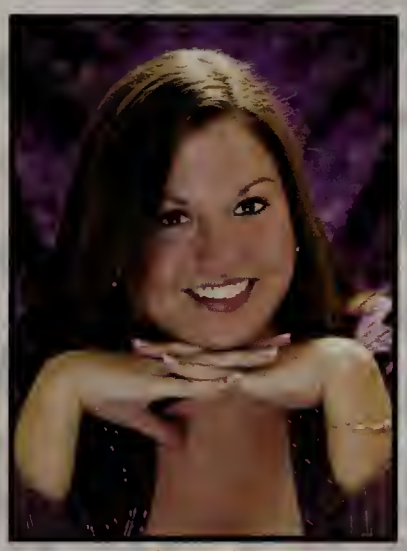

Erika Bashaw

"Don't be afraid to go out on a limb, that is where the fruit is." - Anonymous

Jena Bastardo

"I do believe it's true that there are roads left in both of our shoes." - Death Cab For Cutie

Keith Bates

Amanda Beardsley

"Youth is like diamonds in the sun, and diamonds are forever young." - Alphaville

Lauren Beaver

"Laur, being near you is such an experience." - Susan Konola

Ben Beckner

It's a simple question doctor would you eat the moon if it were made of ribs?

Jonathan Behuniak

"Life's hard, ride it out as best as you can." - Bill Ballance

Natalie Beittel

Dog for sale: eats anything and is fond of children. - classified ad

Courtney Beliveau

"Best friends doesn't mean always together, it means when separated nothing changes." - Anonymous

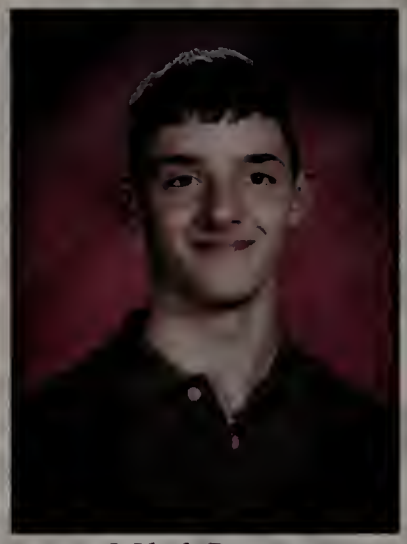

Mikyle Bengston

"There is nothing on this earth more to be prized than true friendship." - Saint Thomas Aquinas

Emily Bergstrom

Trevor Bertin

We must protect this house!

Sarah Bertrand

We should stop comparing ourselves to yesterday and measure ourselves up to tomorrow.

Richard "Chip" Betterley

"Now this is not the end. It is not even the beginning of the end. But it is, perhaps, the end of the beginning." - Churchill

Brittney Blair

"Don't touch my face!" - Birab

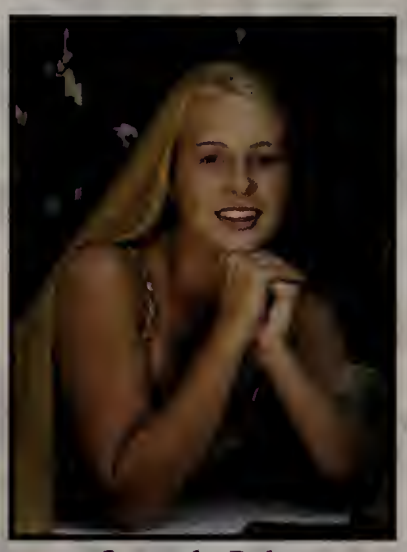

Samantha Bodine

Leo Boffoli

Derrek Bollus

"I'll stand it, like a statue whose face is looking towards tomorrow." - Have Heart - What Counts

Katelyn Booth

Sarah Borseth

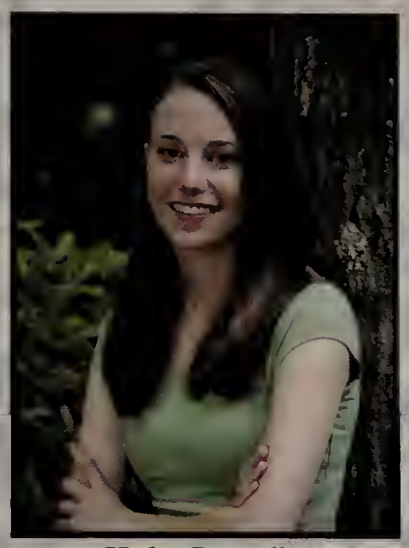

Hailey Botticello

"The only way of finding the limits of the possible is by going beyond them into the impossible." - Arthur C. Clarke

Jodi Bouchard

"Memory is a way of holding onto the things you love, the things you are and the things you never want to lose." - The Wonder Years

Samantha Brackett

"Live, laugh, & love because life's too short for anything else!"

Kayla Brank

"Life's a journey, not a destination." - unknown

Amy Brendel

Seeing is believing, but sometimes the most real things in the world are the things we cant see.

Courtney Bridgeo

Kenneth Briggs Jr.

Alexandra Brockway

"We are in this life together even when one moves without the other. Different pages from the same story." - Erin Taylor

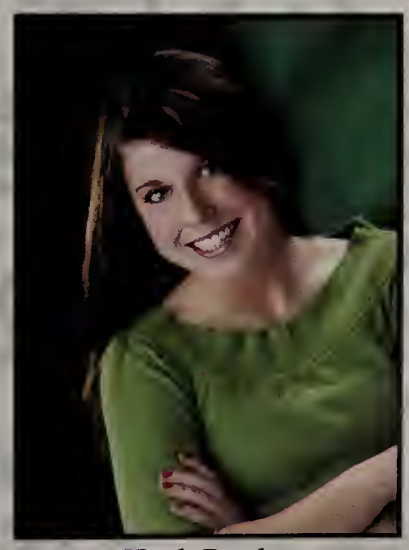

Nicole Brooks

What's high school?

Matthew Brossman

Britni Browning

Andrew Brunell

Ryan Brunelle

Courtney Bruso

"Don't cry because it's over, smile because it happened."
- Dr. Seuss

Allison Buthray

"Never frown because you never know who is falling in love with your smile."

Lindsey Campbell

"The moment may be temporary but the memory will last a lifetime." - unknown

Timothy Campbell

"What ever will be will be, the future is not ours to see."
- Doris Day

Bridgette Cannell

"Dream as if you'll live forever, live as if you'll die today."
- James Dean

Ashley Carey

Emily Carlson

We deny that we're scared, we deny how badly we want to succeed, and most importantly, we deny that we're in denial.

Matthew Carlson

"The best way to cheer yourself up is to cheer somebody else up."
- Mark Twain

Danielle Carter

"If you have time to whine and complain about something then you have the time to do something about it."
- Anthony D'Angelo

Abigail Cary

"The best way out is always through." - Robert Frost

Andreas Cary

"But you know it ain't all about wealth, as long as you make enough to express yourself!" - Dr. Dre

Danielle Cave

"We have given you gold and you have shunned it away like it was bronze!" - Dennis Barry

Colby Challenger

Don't think, just DO.
I'll sleep when I'm DEAD!

Paola Chapa-Cerviatti

I never think of the future, it comes soon enough.

Mathew Chaves

"Never let the fear of striking out get in your way." - Babe Ruth

Patrick Cheever

"Don't worry, be happy."

Stephen Chiavaroli III

Business is business and pleasure is pleasure, but in this candy store, pleasure is taking care of business.

Danielle Christian

"Enjoy the little things for one day you may look back and realize they were the big things." - Robert Brault

Amanda Clark

"All you need is love." - The Beatles

Lillian Clark

"They're not particular about whether you're playing a flatted 5th or a ruptured 129th as long as you can dance to it." - Dizzy Gillespie

Robert Clark

Alexander Clement

"Its better to be hated for who you are than loved for who you are not." - Cobain

Shannon Cocci

"It matters not what someone is born, but what they grow up to be." - J.K. Rowling

Samantha Coetzee

"The minute you settle for less than you deserve, you get less than you settled for." - Maureen Dowd

Nicole Collette

"Life's disappointments are harder to take when you don't know any swear words." - Calvin and Hobbes

Tracy Connors

"If you're quiet, you're not living. You've got to be noisy and colorful and lively." - Mel Brooks

Katherine Convery

"There's only us, there's only this; forget regret or life is yours to miss." - Rent

Abigail Cooney

"There is no pleasure in having nothing to do; the fun is having lots to do and not doing it." - Mary Little

Ashley Coons

It's ironic that we count down the days until graduation but still wish we could relive the last four years.

Theresa Copeland

"[We are] pieces of clay that forever show the fingerprints of everyone who has touched [us]." - Nitta Sayuri

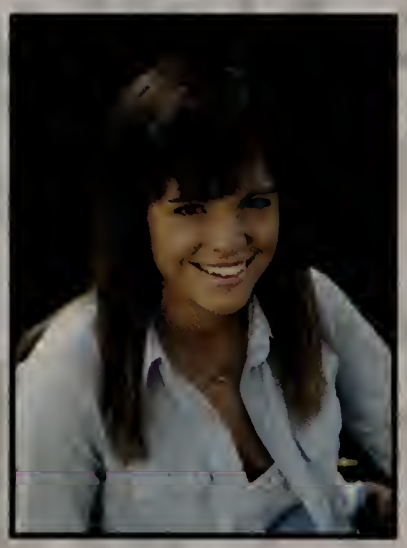

Kayla Cortis

"It's the simple things in life we never forget." - unknown

Tara Cortright

Love is life.

Danielle Cote

"All we touch and all we see is all our lives will ever be." "I'm as free as a bird now." - Lynyrd Skynyrd

Maribeth Cote

Life can only be understood backwards, but it must be lived forwards.

Jonathan Cotter

"Do not let what you cannot do interfere with what you can do." - John Wooden

Sean Coveney

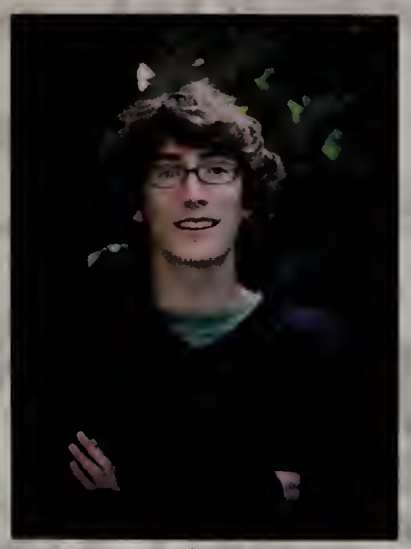

Jonathan Cox

"I'll play it now and tell you what it is later." - Miles Davis

Andrew Crimer

"There are only the pursued, the pursuing, the busy, and the tired." - F. Scott Fitzgerald

Brian Crossen

"Life consists not in holding good cards but in playing those you hold well." - Josh Billings

Laura Croucher

"A girl should be two things: classy and fabulous." - Coco Chanel

Eric Cunningham

"Experience is the hardest teacher; it gives the test first, then the lesson." - Anonymous

Benjamin Curtis

Tim Daigle

"Life is too short to always be running after new opportunities. Enjoy what you have and the people you are with." - Lost Man

Justin D'Angelo

SPEAK UP! Don't keep it inside. Let the world know what you think.

Lori Dasho

Josh Davidson

"Some people want it to happen, some wish it would happen, others make it happen."
- Michael Jordan

Amanda Day

"You should never doubt what nobody is sure about."
- Willy Wonka

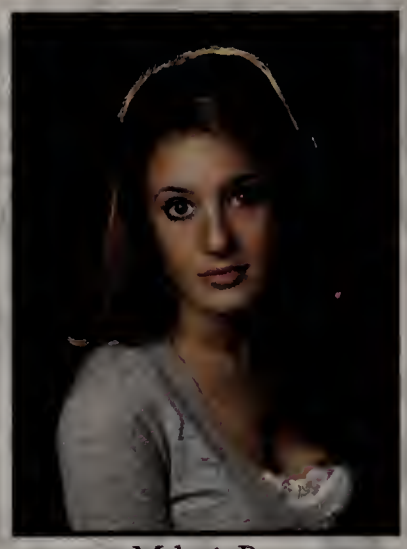

Melanie Dec

Daniel DeCiero

"Opportunity is missed by most people because it is dressed in overalls, and looks like work."
- Thomas Edison

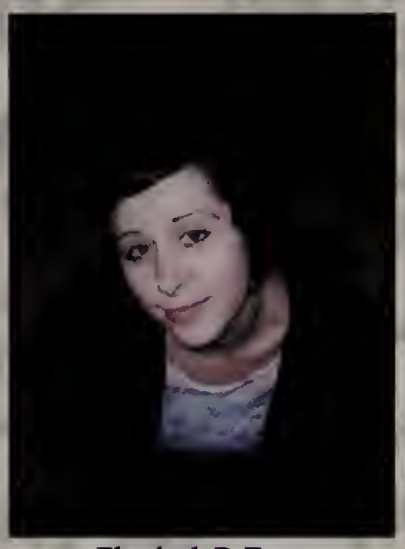

Elizabeth DeFosse

Benjamin Delaurie

Getting A's is like paying $1.50 for a 99 cent soda.

Kaylan Delorey

"Do not go where the path may lead, go instead where there is no path and leave a trail."
- Ralph Waldo Emerson

Kimberly Depasse

Ryan Desjardins

"You've got to be very careful if you don't know where you are going, because you might not get there." - Yogi Berra

Amanda Dettloff

"Follow your bliss." - Joseph Campbell

John DiCerbo

Rocco DiMeco

"You'll Get It" - Coach Wilde

Mario DePerri

"You teach a child to read and he or her will be able to pass a literacy test." - George W. Bush

Erin Dolan

As days go by, the memories remain, the photos fade, and life goes on but I will never forget.

Brian Dowd

Pop open the cluster packet and pour on the crunch!

Michael Dowjat

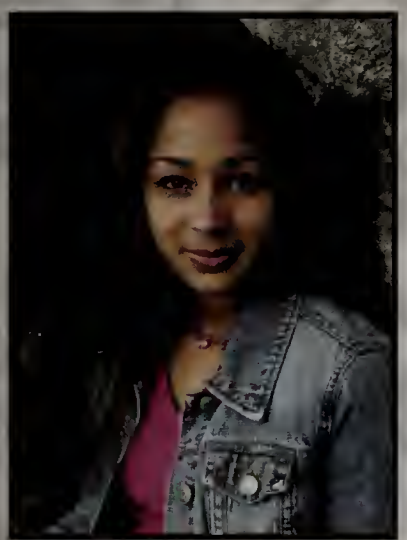

Rebecca Drake

"When the power of love overcomes the love of power the world will know peace." - Jimi Hendrix

Nathan Drawbridge

Tanner Drawbridge

Christopher Drozd

"Pictures stay the same, but people change, so keep the pictures because that will be all you have left." - Justine Picarello

Lauren Dube

Everything happens for a reason just believe and don't ask why.

Adam Ducat

"Say we just could not live in that negative way. Make way for the positive day." - Bob Marley

Jeremy Ducharme

"Write your own future." - Magic Hat Brewing Company

Kayla Duke

"No man or woman is a failure who has friends." - Its a Wonderful Life

Mary Dzaugis

"Learn from yesterday, live for today, hope for tomorrow."
- Albert Einstein

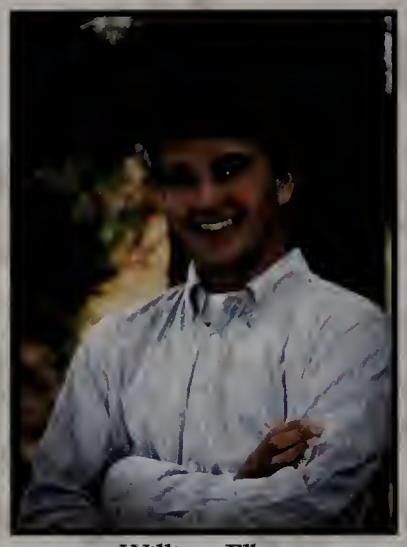

William Elbag

Katharine Eithier

"Live or let die"

Daniel Favreau

"But I force a smile, knowing my ambition far exceeded my talent."
- George Jung

Michael Feinsmith

"Do or do not there is no try"
- Yoda

Ellisha Fitzpatrick

Still a lot of lands to see. I wouldn't want to stay here, its too old and cold and settled in its ways here.

Lauren Flannery

"Heart is what separates the good from the great."
- Michael Jordan

Nathaniel Flynn

"We did our job and that's the story and now we're gone. And that's it. That suits me fine."
- Paul Simon of The Clash

Lindsey Fogle

"Faith is believing when common sense tells you not to."
- Anonymous

Sean Foley

"Excellence is the gradual result of always striving to do better"
- Pat Riley

Stephen Foley

John Fortin

Jeremy Fox

Have a great life

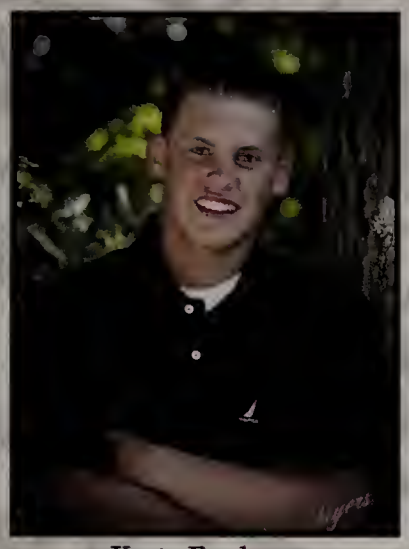

Kevin Frechette

"You can always achieve more, never be satisfied." -KF

Sarah Friberg

"There's only us, there's only this. Forget regret, or life is yours to miss." - RENT

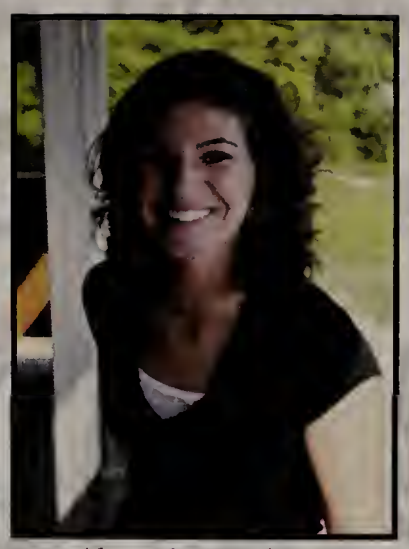

Alexandra Fricchione

"The most potent muse of all is our own inner child." - Nachmanovitch

Elizabeth Galvin

The space between the tears we cry is the laughter that keeps us coming back for more.

Benjamin Gartska

"It is an amiable illusion, which the shape of our planet prompts, that every man is at the top of the world." - R. Emerson

Matt Gaumond

Make mini-ramps, not war.

Mike Gentile

A true friend never gets in your way unless you happen to be going down.

Jacque "J.D." Georger

"There's a difference between knowing the path and walking the path." - Morpheus - The Matrix

Jillian Germain

"Beauty is not in the face; beauty is a light in the heart." - Kahlil Gibran

Luke Gilmore

Amy Gonyea

"Freedom is not worth having if it does not include the freedom to make mistakes." - Gandhi

Adrianna Gonzalez

There are no right or wrong decisions, only different ones.

Joanna Good

"Life is like a bowl of pudding; it takes both the salt and the sugar to make a really good one."
- Joan W. Blos

Breanna Goodrow

Being good is not good enough when you dream of being great.

Lauren Goodsitt

The best any of us can do is not quit, play the hand we've been dealt, and accessorize what we've got.

Catherine Gorodetsky

"You don't need a weatherman to know which way the wind blows."
- Bob Dylan

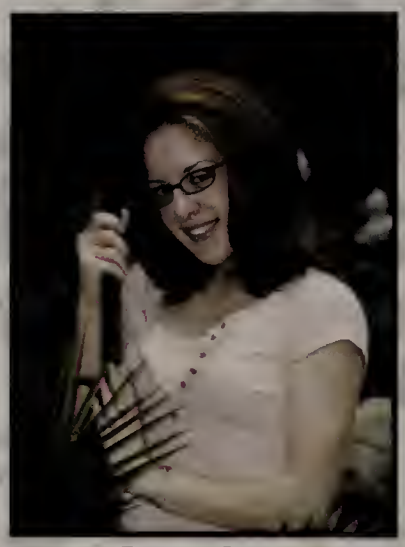

Lauren Gouin

"This is my plan: believe much more in what I can't see, much less in what I can." - Jack Perkins

Brendan Gove

A champion is not measured in amount of success, but how quickly he can recover from failure.

Trisha Green

Shannon Grimes

Memory is a way of holding onto the things you love, the things you are, and the things you never want to lose.

Michael Grinnell

Burt Grinstead

Rachael Grolman

"We do not change as we grow older; we just become more clear of ourselves." - anonymous

Jessica Grzyb

"All I can say about life is, oh God, enjoy it!" - Bob Newhart

Eric Guglielmello

"It's not what you ask of me it's what I ask of myself." - Nike

Sydney Gusha

"Dream as if you'll live forever. Live as if you'll die today." - James Dean

Carly Hagg

"The way I see it, you should live everyday like it's your birthday." - Paris Hilton

Jennifer Hansson

When you look back on this place smile a little. The 4 years may not have been perfect but it helped make you who you are.

Michele Harney

Katherine Hatfield

"The only things one can admire at length are those one admires without knowing why." - Eleanor Roosevelt

Daniel Hawley

"Never let your memories be greater than your dreams." - Doug Ivester

Samantha Hayes

"Friends are quiet angels who lift us to our feet when our wings have trouble remembering how to fly." - unknown

Laurel Hendrickson

If every word I said could make you laugh I'd talk forever.

Lyndsay Hendrickson

"Where ever you go, go with all your heart" - Confucius

Kristen Hernandez

"An artist's only concern is to shoot for some kind of perfection, and on his own terms, not anyone else's." - J.D. Salinger

Kristen Hickey

"Some things never change, some things never stay the same." - Ben Harper

Caitlin Hill

"What lies behind us and what lies before us are tiny matters compared to what lies within us." - Ralph Waldo Emerson

Colin Hill

In a perfect world a person would be a mix of a ballerina, gumby, and a body builder. Or they could simply be a gymnast.

Troy Hinson

"Carpe Diem" - Seize the Day. "Take risks because nothing is gained without them." - D.P.S.

Ryan Hogan

Mark Holland

"It's not in my nature to be mysterious, but I can't talk about it and I can't talk about why." - Brad Pitt

Nicole Hook

Life's too short to live it with regret. Just remember, nobody ever said it'd be easy. They just promised it'd be worth it.

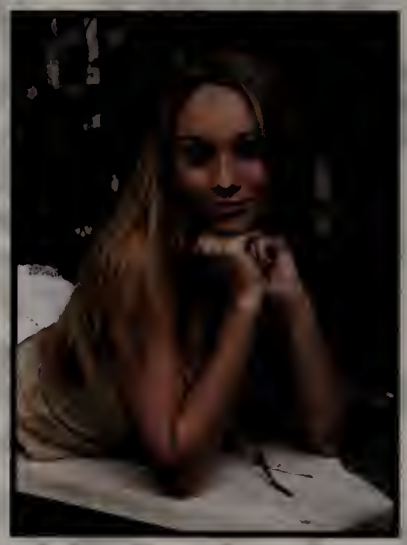

Seanna Hopkins

Eric Horn

High school is like toilet paper, you don't miss it until it's gone.

Jess Houle

"Happiness is not a destination. It is a method of life." - Burton & Hills

Dylan Hughes

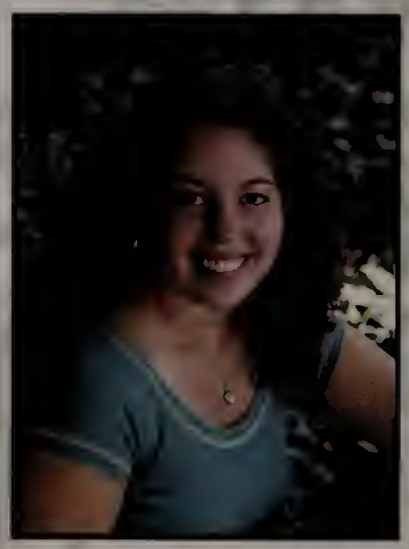

Michaela Hughes

"Memory is a way of holding onto the things you love, the things you are, the things you never want to lose." - Wonder Years

Emily Hunt

Justin Hunt

Daniel Huntley

Netia Ingram

Derek Ingui

Robert Ireland

Kristen Ivaldi

"The space between the tears we cry is the laughter that keeps us coming back for more." - DMB

Lindsay Jacques

"You grew up way too fast, now there's nothing to believe, the reruns all become my history." - Goo Goo Dolls

Jennifer Jarosz

"Of all the things u wear let ur expression B most important. Keep a smile on ur face + let ur personality B ur autograph."

Sara Jenkins

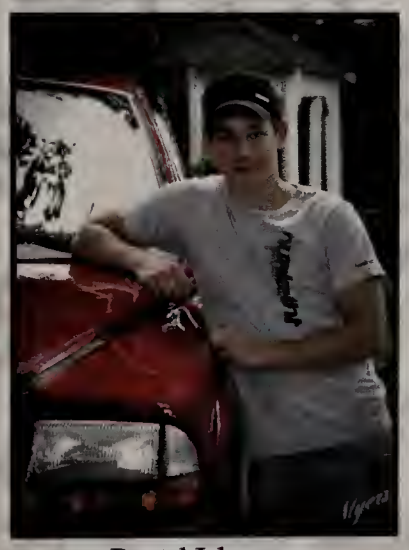

Daniel Johnson

Work harder, millions on welfare are depending on you.

Marissa Johnson

"Go confidently in the direction of your dreams. Live the life you have imagined." - Thoreau

Rebecca Johnson

"Always be a first-rate version of yourself, instead of a second-rate version of somebody else."
- Judy Garland

Becky Johnson

"Good is not enough when you want to be great." - Unknown

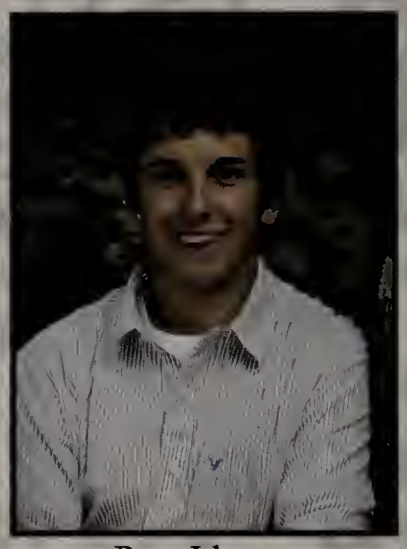

Ryan Johnson

"May your soul be in heaven 10 minutes before the devil knows you're dead" - Old Irish Saying

Elizabeth Johnstone

Roxanne Joseph

"Heaven is under our feet as well as over our heads."
- Henry David Thoreau

Steve Karsok

"I do believe we're naked"
- Funky See Funky Do

Owen Kauppila

"If you need a friend, I'm sailing right behind. Like a bridge over troubled water, I will ease your mind." - Simon and Garfunkel

Jennifer Kazarian

Goodbyes will hurt, pictures never replace being there, memories good or bad bring tears & words can't replace feelings.

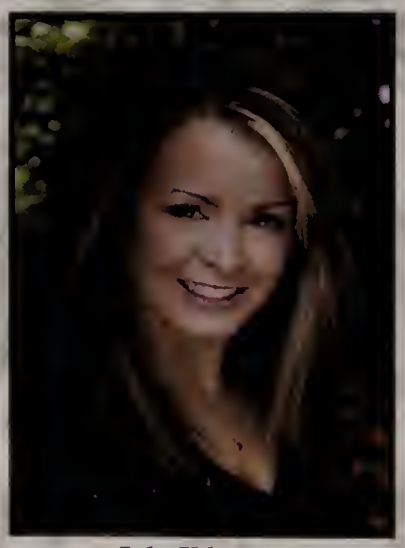

Julie Kilcoyne

Everything happens for a reason.

Jackie Kirk

Stephanie Knepper

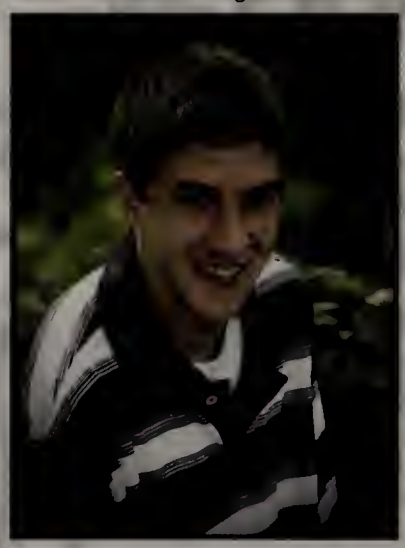

Matthew Kobel

Gregg Koenig

Susan Konola

"Life is a great big canvas, and you should throw all the paint on it you can." - Danny Kaye

Kelly Kraemer

"I can do all things through Christ who strengthens me." - Philippians 4:13

Kayla Kublbeck

Mark Kuhlwein

The masses of humanity have always had to suffer, hopefully we can put an end to that.

Christopher Kusz

My name is James Robert Quinlivan but most people call me Jim.

Chifuku Kuwahara

"I'd rather be rich than stupid" - Jack Handey

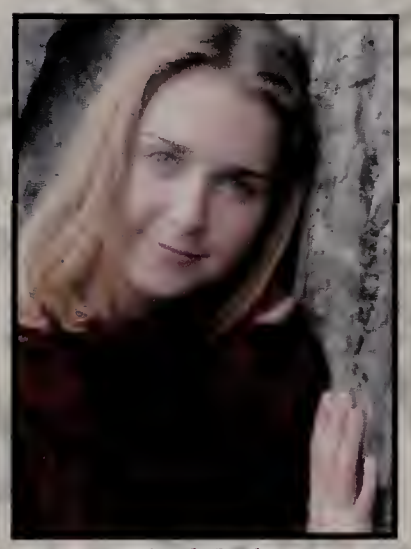

Nicole Lada

People will forget what you said, people will forget what you did, but people will never forget how you made them feel.

Pat Lahey

"Don't hate the game hate Pat Lahey" - Pat Lahey
"Remember hamburgers"

Richard Lamothe

"If only these dreams find their way into my day to day scenes" - J.J.

Ryan Landry

"All hockey players are bilingual, they know English and profanity." - Gordie Howe

Stacy Langton

"Time you enjoy wasting was not wasted." - John Lennon

Shannon LaTour

"It's not whether you get knocked down. It's whether you get up again." - Vince Lombardi

Donald Leclerc

"If everything seems under control, you're not going fast enough." - Mario Andretti

Jeffrey Lee

Because no battle is ever won, he said. They are not even fought... Victory is an illusion of philosophers and fools.

Rebekka LeFort

Laughter, jokes, and good friends.

Briana Legere

"No one can make you feel inferior without your consent." - Eleanor Roosevelt

Ryan Letourneau

"Stand for something or you'll fall for anything." - Anonymous

Christopher Lindberg

"Celebrate we will, for life is short, but sweet for certain." - Dave Matthews

Matt Litchfield

"The board is set and the pieces are moving. All we have to decide is what to do with the time that is given us." - Gandalf

Tom Lockhart

Joseph Lunt

Hey buddy I hope the future is as cool as imagine it! P.S. Be sure to ask Alex Smith about the bicycle picture.

Brian Lux

"Dont worry about a thing, 'cause every little thing is gonna be all right." - Robert Marley

Michael Lyons

It is nothing short of a miracle that modern methods of instruction have not strangled the curiosity of inquiry.

Kelsie Lysen

Anthony Macaruso II

"Always be sure to live in the moment, it's gone in the blink of an eye."

Alexander MacKoul

Nicole Macleod

"I like you do you like me.... Borat high five" - Borat

Kathryn Magdis

"May your life be like arithmetic. Joys added. Sorrows subtracted. Friends multiplied. Love un-divided."

Chris Marquis

Many people claim to have great ideas but few have the plan to put them into action.

Morgan Mattison

If you're not playin' dirty you're not playin' to win!

Emily Mayo

"I write scripts to serve as skeletons awaiting the flesh and sinew of images." - Ingmar Bergman

Monica Mazzoli

Ian McGinnes

"I would never change a thing even if I could, all the songs we used to sing, everything was good." - Resolve - Foo Fighters

Patrick McIntire

Be yourself, work hard, and have fun. And dont forget a smile will go a long way.

Eric McMaster

"The choices we make dictate the lives we lead, choose wisely. Some choices are irreversible." - Anonymous

Kelley McNutt

"Life is what happens while you are busy making other plans." - John Lennon

Megan McPherson

"Shoot for the moon if you miss you're still amongst the stars." - Beanie Sigel

Maria McSorley

"Life is what happens while you are making other plans." - John Lennon

Christopher Melanson

Liana Meringolo

"The future belongs to those who believe in the beauty of their dreams." - Eleanor Roosevelt

Sarah Meyers

"The biggest adventure you can ever take is to live the life of your dreams" - Oprah Winfrey

Moriah Miley

"Every story has an end but in life every ending is just a new beginning." - Dakota Fanning

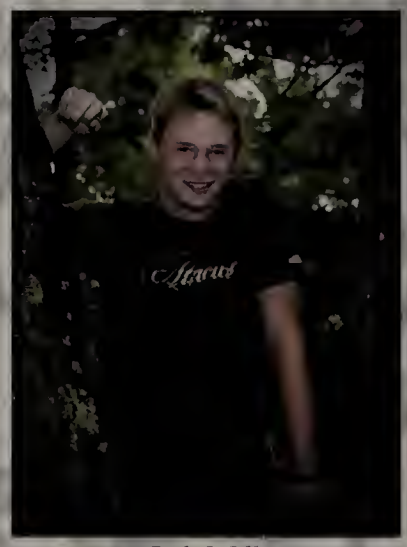

Seth Miller

Elizabeth Miskinis

Brittany Mongiat

Christopher Monroe

David Mullaney

If no one ever faced adversity, the world would be devoid of extraordinary people.

Bill Mullin

Amber Munafo

"Most good judgement comes from experience. Most experience comes from bad judgement."

Patrick Munroe

Those who laugh without cause have either found the true meaning of happiness or have gone stark raving mad.

Mike Murdock

I have an idea. An idea so smart that my head would explode if I even began to know what I was talking about.

Colleen Murphy

Loryn Murphy

Caleb Murrieta

Jennifer Newton

Life is what we make it, always has been, always will be.

Cailin Nickerson

"Don't close ur eyes, don't close ur eyes.This is ur life today is all u've got now. Today is all u ever have." <Switchfoot>

Eric Noel

Yoooo...

Kelly Nummelin

Sasha Nyakako

Perfection is a curse and a gift which symptoms are misconceptions.

Amy O'Brien

Brittany O'Connor

Cassandra O'Connor

"Work like you dont need the money, love like you've never been hurt, and dance like no one is watching."

Lexie O'Connor

"You can't put a limit on anything, the more you dream, the farther you get." - Michael Phelps

Paul Odgren

Katie O'Donoghue

"Heroes get remembered but legends never die. Follow your heart kid, and you'll never go wrong." - The Sandlot <3

Nicole Oldakowski

"What lies behind us and what lies before us, are small matters compared to what lies within us." - Ralph Waldo Emerson

Alexander Olesin

"Friends to go, you never need to worry about me. I'll be fine on my own. I've spent a lot of time on my own." - Paul McCartney

Kerri Ollis

"Memory is a way of holding onto the things you love, things you are, the things you never want to lose." - The Wonder Years

Tyler O'Loughlin

"If the grass is green play on it." - Sir Issac Newton, 1753

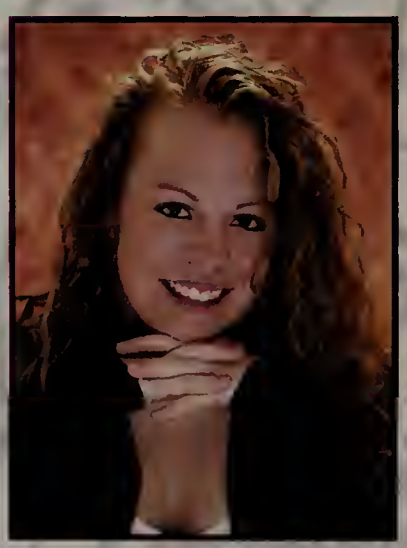

Kristin Olson

"It's something unpredictable, but in the end it's right. I hope you had the time of your life." - Green Day

Katelyn O'Malley

"Never look down on anyone unless you are helping them up." - Jesse Jackson

Megan O'Malley

"You must be the change you want to see in the world."
- Ghandi

Colin O'Shaughnessy

Are we breathing just to breathe, maybe you and I might find some kind of reason?

Emily Owoc

"Wisdom is not the counting of drops in a waterfall. Wisdom is learning why the water seeks the earth." - Unknown

Emily Palmerino

"You should never let the sun set on tomorrow before the sun rises today." - Nine Days

Alyssa Pasierb

"He who asks is a fool for five minutes, but he who does not ask remains a fool forever."
- Chinese Proverb

Courtney Pastor

Live the life that you love, love the life that you live.

Richard Pedone

"We are made to persist. That's how we find out who we are."
- Thomas Wolff

Brittany Peikert

Julia Perry

"Never fear shadows. They simply mean there's a light shining nearby." - Ruth E. Renkel

Mike Pescaro

"I was in the pool! I was in the pool!" - George Costanza

Allison Pineo

"Never let the odds keep you from doing what you know in your heart you are meant to do."
- H. Brown J.R.

Sara Pingeton

Maryann Platt

"A good time for laughing is when you can."
-Jessamyn West

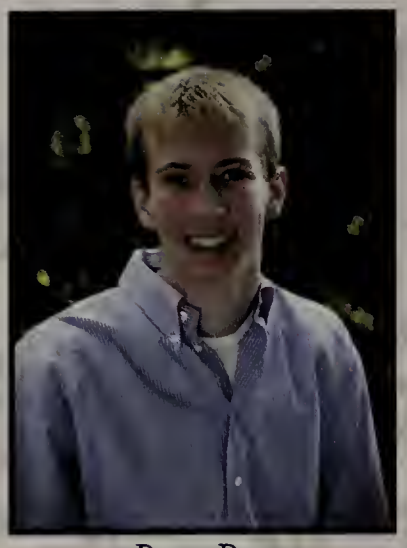

Bryan Pope

"You may be disappointed if you fail, but you are doomed if you dont try."
-Mark Twain

Jon Portanova

CourtneyPowell

We all take different paths in life but no matter where we go we take a little bit of each other.

Kevin Powers

Trisha Powers

Sean Prive

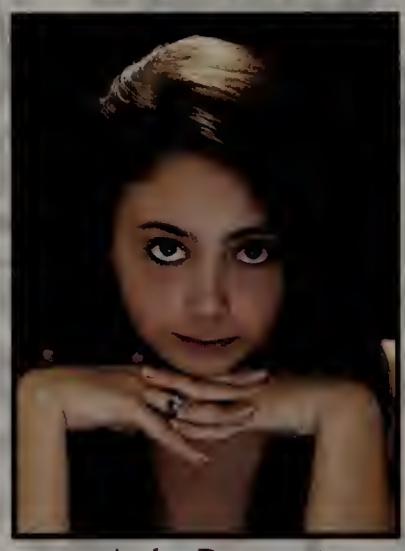

Amber Prutzanni

Brian Pryor

James Quinlivan

"I know fear is an obstacle for some people, but it is an illusion to me... Failure always made me try harder next time."
-M.J.

Michael Quinlivan

"Im amazing!"
-Mike

Joanna Quinn

Maria Quintero Longa

"Learn from yesterday, live for today, hope for tomorrow.
- Anonymous

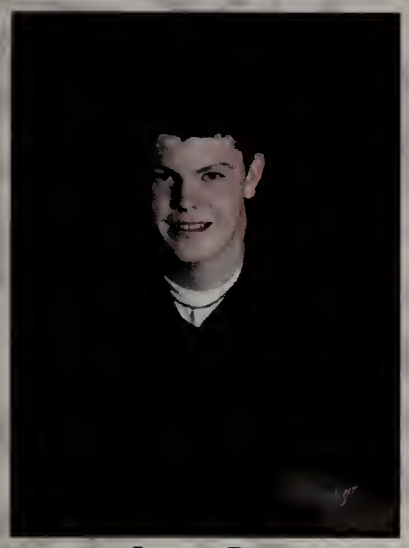

Jeremy Rice

"Friendship is not something learned in school. But if you haven't learned its meaning, then you haven't learned anything."
-Muhammad Ali

Michele Richinick

"It's not about worrying what is down the road or where you will end up. It's about enjoying where you are right now."

Joe Riley

"I shall pass through this world but once. If, therefore, there be any kindness I can show or any good things I can do let me do it now."

Michael Ritacco

"You miss 100% of the shots you never take."
-Wayne Gretzky

Charles Robba

Rene Robinson

"Hate is easy.
Love takes courage."

Stepfani Roskey

"Space is the final frontier."
-Star Trek

Matthew Ross

"Winning is not everything but wanting to win is."
-Vince Lombardi

Christian Roy

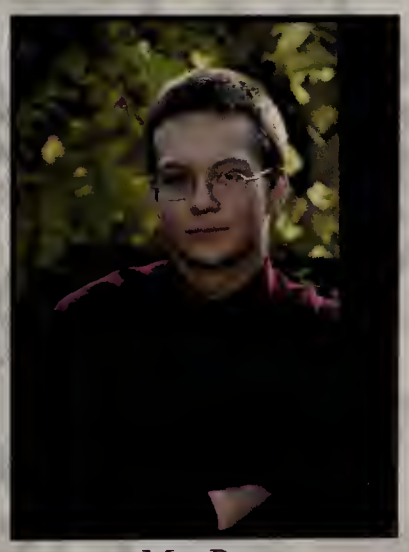

Matt Roy

Fawne Russell

"It's not what happens to you, but how you deal with it that matters."
-Anonymous

Brendan Rutherford

Thanks to everyone for their support: Mom Dad James Jacko Patty Grams Mandy Mick Granny Auntie Ally Kayla<3 Peace...

Jessica Sadick

"Anyone who lives within their means suffers from a lack of imagination." -Oscar Wilde

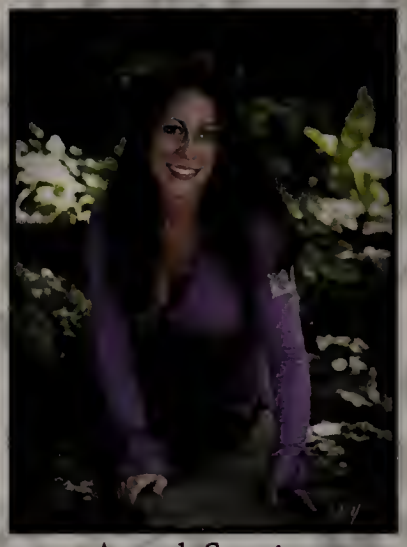

Amanda Sagarian

Ariel Sands

"And because she believed absolutely that she could have everything she wanted, she never stopped trying."

Evan Sawyer

"Men do not shape destiny. Destiny produces the man for the hour." - Fidel Castro

Timothy Scannell

"Yesterday I dared to struggle. Today I dare to win." - Bernadette Devlin

Alyssa Schaefer

"The future belongs to those who believe in the beauty of their dreams." - Eleanor Roosevelt

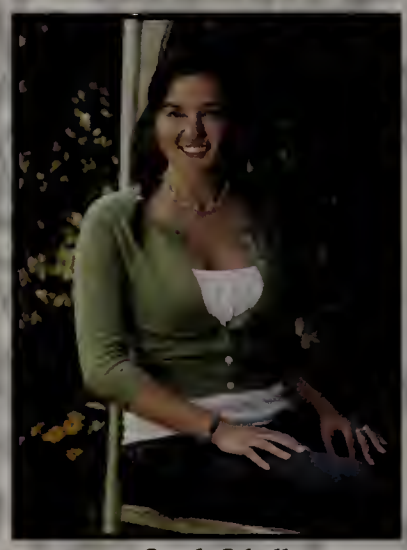

Sarah Schell

"A day without at least one laugh is wasted." - Anonymous

Devin Schlichting

Aim for success, not perfection. Never give up your right to be wrong because then you will not be able to move forward.

Adam Schmidt

"To accomplish great things, we must not only act, but also dream; not only plan, but also believe." - Anatole France

Joseph Schnare

"There's no better measure of what people are than what they do when they are totally free to choose." - William Bulger

Spencer Schrank

"Some people dream of success, while others wake up and work hard at it." - unknown

Maria Seymour

"Time you enjoy wasting was not wasted." - John Lennon

Cameron Sheary

"Make the present good, and the past will take care of itself."
- Knute Rockne

Courtney Shilale

"Laughed 'til we cried, loved right down to our last goodbye. Now, we'll smile & recall, for just a moment we had it all." - Me

Craig Silver

"These walls are funny. First you hate 'em, then you get used to 'em. Enough time passes, you get so you depend on them. That's institutionalized." - Red

Charlotte Sinasky

"Believing in yourself never goes out of style." - Elle Woods, Legally Blonde

Jeffrey Skorb

I am awesome!
You are jealous.
Karma.

Brett Smith

Meagan Sorensen

"I love you; that means I dream only of how to cure your sadness." - Anton Chekov
"Red Roses for Me"

Rachael St. Jean

Do whatever you want and if it's something you'll forget in the morning, sleep in late.

Tom Stanhope

Don't let life pass you by, grab on and hold tight.

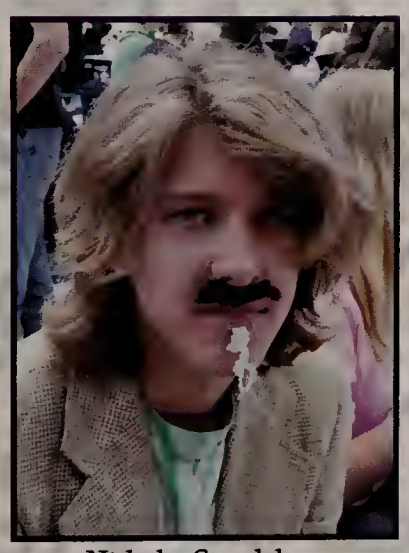

Nicholas Staudaher

"It is a mistake to think you can solve any major problem with just potatoes." - Dodylus Adams

Jacky Stimets

"A new beginning has come from one amazing ending."
- Wachu '07 - Ill miss you guys

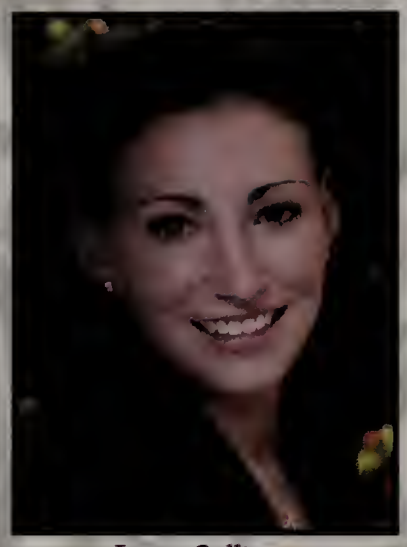

Laura Sullivan

"All goes onward and outward, nothing collapses." - WW

John Sullivan

"Hey you - Panda Bear! We don't take kindly to your type around here." - Skeeter

Beau Sundin

"I'd rather laugh with the sinners than cry with the saints. Sinners are much more fun." - Billy Joel

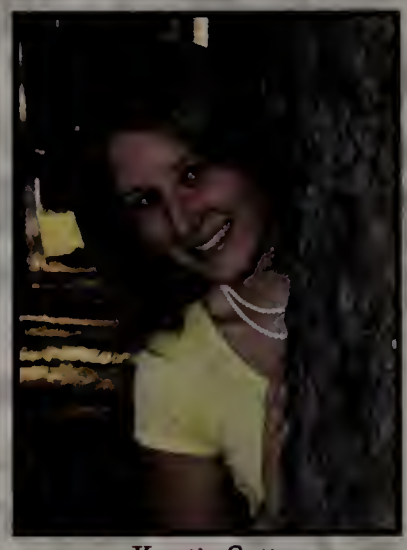

Kerstin Sutter

"Gather up as many good experiences as possible. It increases your chances of becoming a pleasant old person." - Red Robin

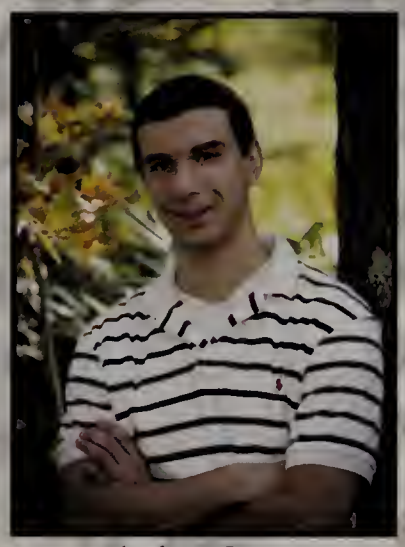

Andrew Sweet

Daren Swenson

"My goal in life is to be as good of a person as my dog already thinks I am." - Unknown

Elizabeth Talancy

Every story has an ending but in life every ending is a new beginning.

Andy Tareila

"Conceal me what I am, and be my aid for such disguise as happy shall become the form of my intent." - Twelfth Night

Rebecca Taylor

"Heroes rise, they fall, they succeed and fail, no different than that of our own."
- an old, wise, friend

Jonathan Thayer

Live each day as if it's your last...

Ryan Thompson

"For God so loved the world that he gave his one and only son that whoever believes in him shall have eternal life." - John 3:16

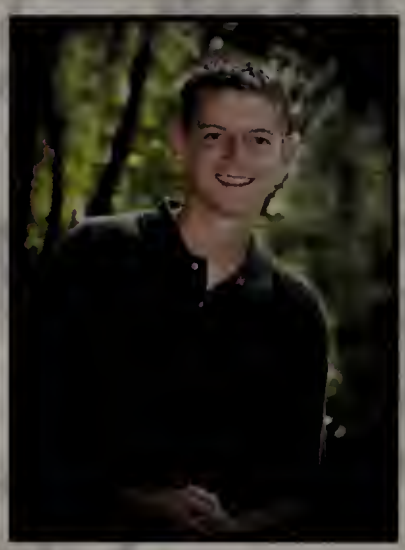

Sean Tinsley

"Show some respect to this living legend, this hall of famer Arvydas Sabonis." - Bill Walton

Marisa Titone

"Education, therefore, is a process of living and not a preparation for future living." John Dewey

Megan Tobey

"Life is like a box of chocolates, you never know what your gonna get!"- Forest Gump

Andrew Tokarz

"The greatest mistake you can make in life is continually fearing that you'll make one." - Elbert Hubbard

Kayla Toney

"Life is too short so kiss slowly, laugh insanely, love truly and forgive quickly." - anonymous

Molly Toomey

"You have brains in your head and feet in your shoes, you can steer yourself in any direction you choose." - Dr. Seuss

Michael Tosi

Jordyn Trifilo

"Pain is temporary, but quitting lasts forever." - Lance Armstrong

Amanda Tucker

"Be who you are and say what you feel, because those who mind don't matter and those who matter don't mind." - Dr. Seuss

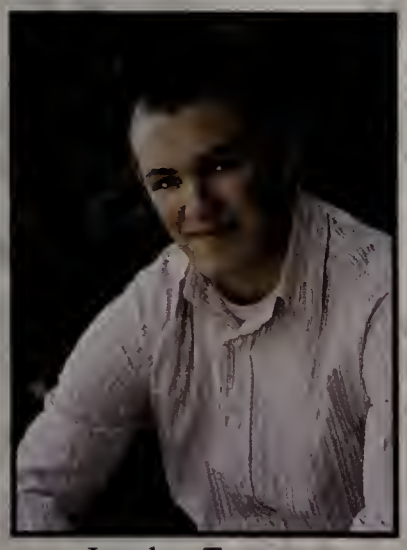

Jonathan Turcotte

"'m doing just fine hour to hour note to note."

Chelsea Ursin

"The intelligent man finds everything ridiculous, the sensible man hardly anything." - Johann von Goethe

Daniel Ursoleo

"If GOD is with me it doesn't matter who is against me." - Jose Antonio Rivera

April Vaillancourt

<3True friends are the ones who can make you laugh, cry, cry from laughing, make you mad @ them & then forgive you in a minute.

Adrienne Vairo

"Live life to the fullest because tomorrow is never promised."
- Anonymous

Josh Villamarin

"There's no I in Ecuador."
Carlos Villamarin

Nicole Walker

It was all just a pigment of my hallucination.

Callie Walsh

"The future belongs to those who believe in the beauty of their dreams." - Eleanor Roosevelt

Yundu Wang

Melissa Ward

"Life is a box of chocolates, you never know what you're gonna get." - Forest Gump

Katelynne Watson

"The most beautiful thing we can experience is the mysterious."
- Albert Einstein

Michelle Weaver

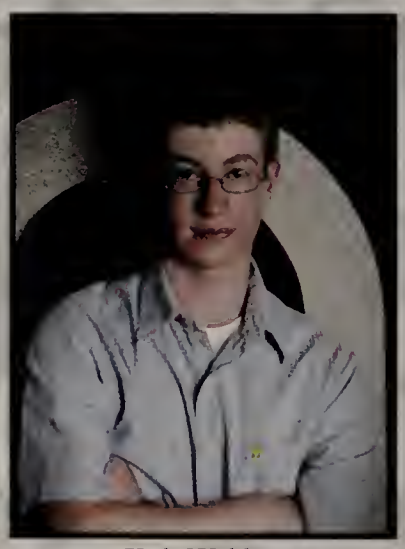

Kyle Weldon

"This story ends where it began."
- John Petrucci

Meredith Westbrook

Courage doesn't always rawr, sometimes it is the quiet voice at the end of the day saying "I will try again tomorrow!"

Benjamin Wheeler

"Your eyes must do some raining if you're ever gonna grow."
- Bright Eyes

Kathryn Whiting

"Day by day nothing seems to change, but pretty soon everything's different."

Christa Wilde

"Life is what happens between your plans."

Stephanie Wilde

Though no one can go back and make a brand new start, anyone can start now and make a brand new ending.

Gregory Wilfrid

"A voice so familiar wakes me up in the middle if she thinks I'm having a bad dream." - BF

Daniel Wilkey

"Change is the law of life. And those who look only to the past or present are certain to miss the future." - John F. Kennedy

Heather Wilkman

Neal Williams

"Worrying is like a rocking chair. It gives you something to do, but it doesn't get you anywhere." - Van Wilder

Joshua Wilner

"We can't solve problems by using the same kind of thinking we used when we created them." - Albert Einstein

Jillian Wiseman

"Live a good life, and in the end it's not the years that count, it's the life in your years." - Abraham Lincoln

Caitlin Wood

"Will you be a student merely, or a seer? Read your fate, see what is before you, and walk on into futurity." - Thoreau

Anna Woodruff

"I'll take it! Then what?" - Mary (It's a Wonderful Life)

Nicole Yodice

"It's alright, letting yourself go, as long as you can get yourself back." - Mick Jagger

Caitlin Young

If it's meant to be, it'll be. Don't live life in the past or wait for the future. Do what makes you happy at the moment.

Jeffrey Young

Don't Ask... Just Go With It.

Travis Zoba

"What doesn't kill you only makes you stronger."

Kevin Zukowski

I'm trying to do my work here!

Nicholas Boggia

Kevin Boudreau

Melissa Brodack

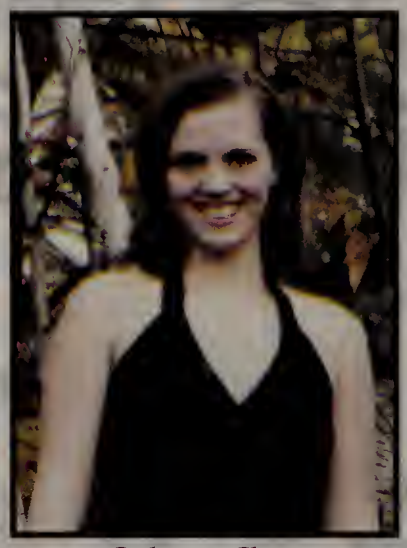

Catherine Claus

Michael Higgins Jr.

Lindsey Mello

Brian Patacchiola

Gustavo Nader Adam

Jacob Schur

Casey Van Vilet

Tuulia Virtanen

Dave Melanson

SUPERL

Best Smile

Spencer Schrank, Devin Schlichting,
Liana Meringolo, and Katie Ethier

Most Athletic

Keith Bates, Katie Whiting,
Christa Wilde, and Colin Hill

Quietest

Alex McKoul, Lauren Dube,
and Billy Elbag

Loudest

Lyndsey Hendrickson, Jack Barry,
Evan Sawyer, and Kim DePasse

Person You Would Most Like to be Stranded on an Island With

Morgan Mattison, James Rodriguez,
and Lauren Beaver (missing Dan Favreau)

Best to Bring Home to Mom and Dad

Katie O'Malley, Steve Sullivan,
Joe Schnare and Cassie O'Connor

ATIVES

Most Involved

Pat MacIntire, Lexie O'Connor,
Pat Lahey, and Marissa Johnson

Best All-Around

Michele Richinick, Kevin Frechette,
Katherine Banks, and Dave Mullaney

Most Changed

Amanda Sagarian (missing Rachael St. Jean,
Ethan Buck, and Teddy Holbrook)

Best Hair

Katie O'Donaghue, Steve Chivaroli,
and Sarah Meyers (missing Seth Miller)

Most Theatrical

Alex Olesin, Val Andrade,
Dave Anderson and Kayla Duke

Friendliest

Matt Ross, Megan O'Malley,
Julie Kilcoyne and Sean Tinsley

Most Unique

Alyssa Adoretti, Nick Staudaher,
and Mike Pescaro (missing Liz DeFosse)

Best Eyes

Eric Gugliomello, John Thayer,
and Ashley Coons (missing Amber Munafo)

Most Likely to Succeed

Michelle Weaver, Dan DeCiero,
and Callie Walsh (missing Ben Gartska)

Most Likely to Become a Teacher

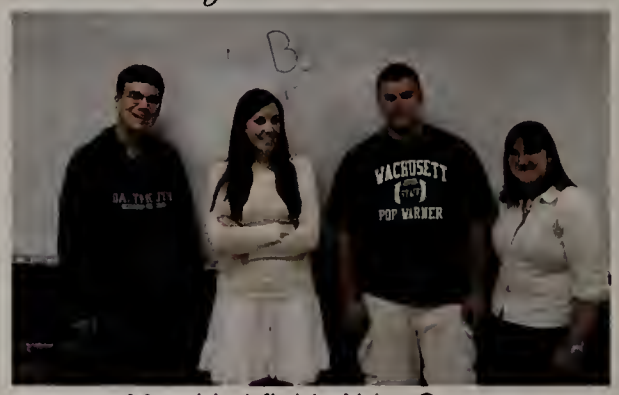

Matt Litchfield, Abby Cary,
Rocco DiMecco, and Maribeth Cote

Most Likely Never to Come Back

Adam Griffin

Couple That Never Was

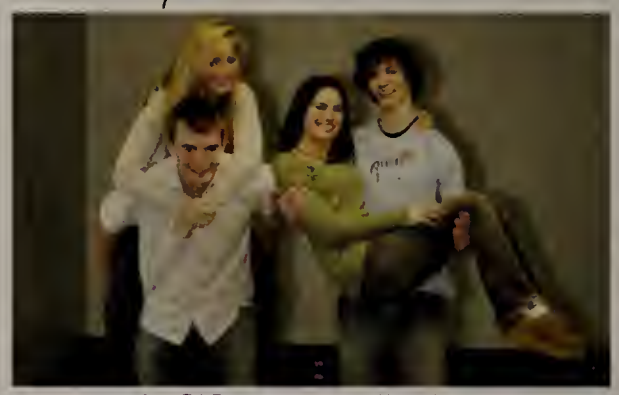

Lexie O'Connor and Pat Lahey;
Lily Clark and Jeff Lee

Best Friends Female

Lauren Flannery and Morgan Mattison;
Katherine Convery and Sydney Gusha

Best Friends Male

Jeff Young and Tim Scannell;
Bryan Pope and Josh Wilner

Class Clown

Beau Sundin and Sarah Bertrand
(missing Nicole Brooks and Neal Williams)

Most Musical

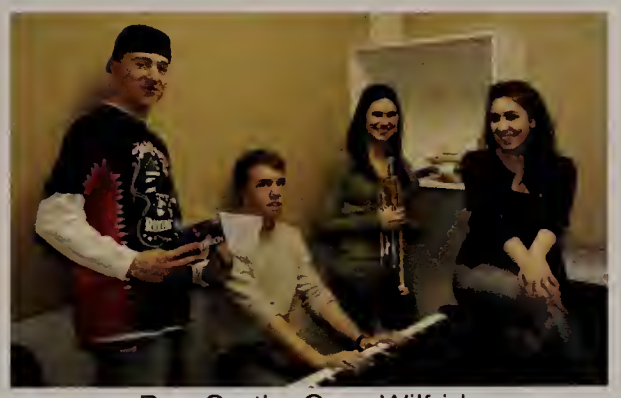

Ben Curtis, Greg Wilfrid,
Lily Clark, and Jena Bastardo

Biggest Gossip

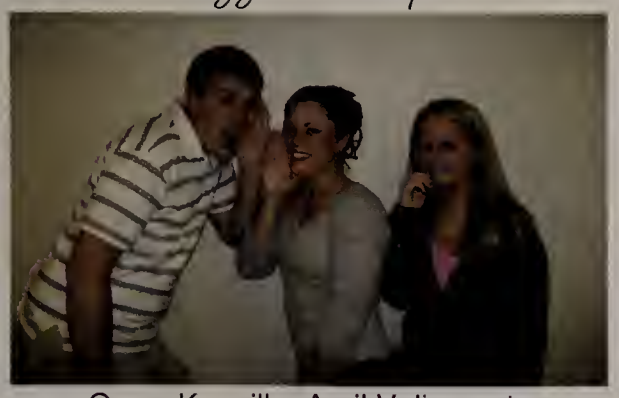

Owen Kaupilla, April Valincourt,
and Carly Hagg (missing Dave Robba)

Most Likely to Travel the World

Westen Grahm, Roxanne Joseph,
and Anna Woodruff

CLASS

Hottest Wheels

Jackie Stimets, Ariel Sands,
Bryan Balyk, and Bill Mullin

Best Look-a-likes

Michele Richinick and Mrs. Miller

Class Flirt

Adrienne Vairo, Tim Scannell,
Burt Grinstead, and Kat Convery

Most Artistic

Natalie Biettel, Chifuku Kiuhara, and
Emily Rantala (missing Eli Tukacynski)

Most Likely to be in Dhall in 30 Years

Eric Horn and Jen Newton
(missing Bobby Clark and Sam Straangard)

Most Likely to Become Famous

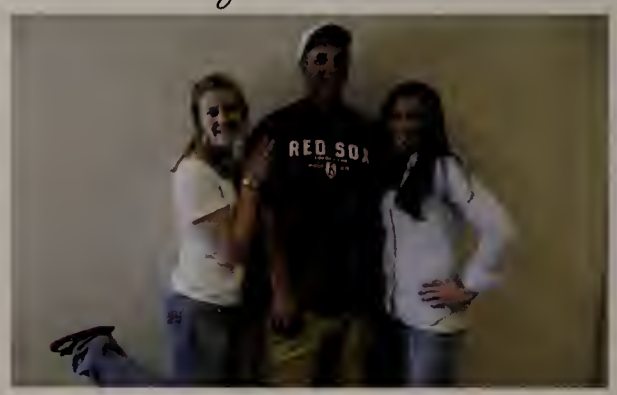

Laura Croucher, Derek Ingui,
and Lauren Goodsitt (missing Mike Tosi)

OF '07

Best Dressed

Allison Buthray, Eric Noel,
Rachel Grohlman, and Justin D'Angelo

Most Spirited

Hailey Botticello, Tim Daigle,
Mike Quinlivan, and Jenna Jarosz

Best Laugh

Josh Villimarin, MaryAnne Platt, and
Ryan Letourneau (missing Jill Wiseman)

Superlative Candids

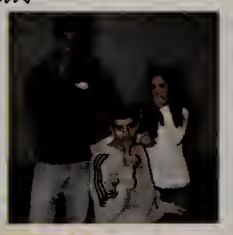

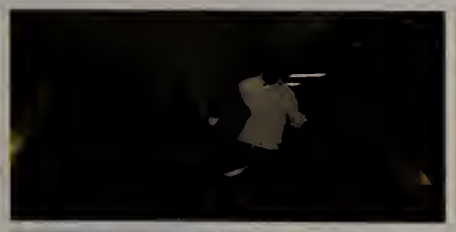

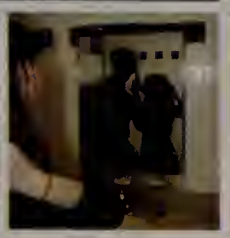

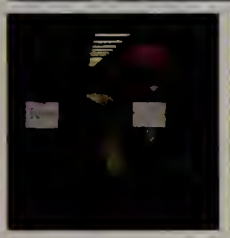

SENIOR

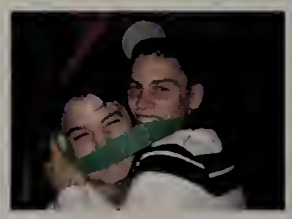

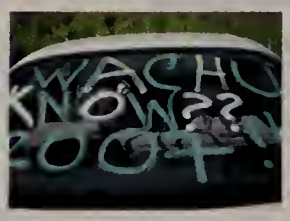

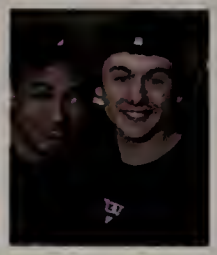

CANDIDS

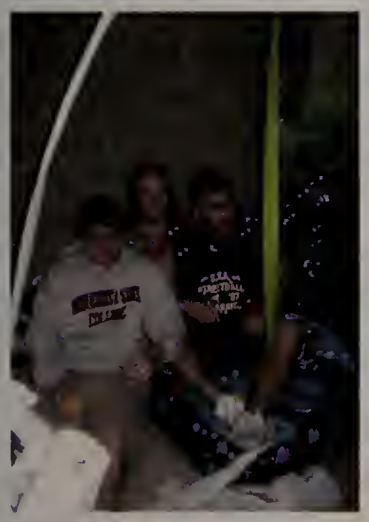

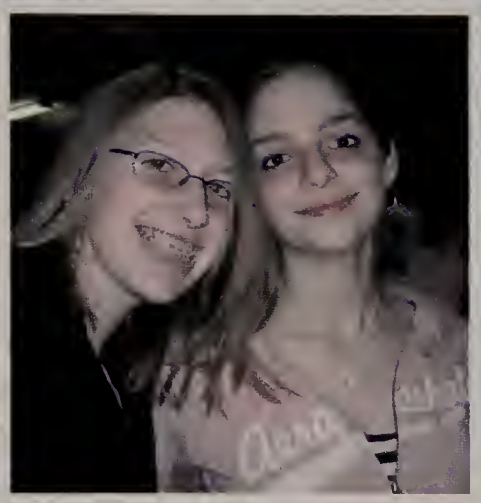

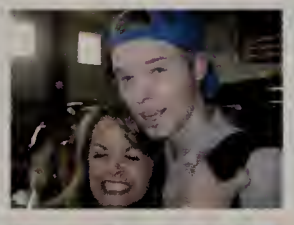

TOP TEN

Movies

1. Wedding Crashers
2. The Notebook
3. Pirates of the Caribbean
4. Borat
5. Saw I
6. Jackass 2
7. Boondock Saints
8. Napoleon Dynamite
9. V for Vendetta
10. Fight Club

TV Shows

1. Family Guy
2. Grey's Anatomy
3. Laguna Beach
4. The OC
5. House
6. South Park
7. The Office
8. Friends
9. America's Next Top Model
10. Lost

Songs

1. Sexy Back - Justin Timberlake
2. How to Save a Life - The Fray
3. Get Low - Lil' John
4. Don't Stop Believeing - Journey
5. Over My Head - The Fray
6. Lip of an Angel - Hinder
7. Every Time We Touch - Cascada
8. Chasing Cars - Snow Patrol
9. Smack That - Akon
10. We Fly High - Jim Jones

Trends

1. Uggs
2. Leggings
3. iPods
4. Timberlands
5. Emo
6. Livestrong
7. Myspace
8. Drawstring Backpacks
9. Crocs
10. Ripped Jeans

Construction Memories

1. Flooding/ Leaks
2. Traffic in Halls
3. Construction Workers
4. Asbestos
5. Late to Class
6. Fire Alarm Tests
7. Outdoor Hallways
8. Parking Lot
9. Blasting
10. No Fields

School Food

1. Buffalo Chicken
2. Chicken Nuggets
3. Pasta
4. Cookies
5. Tacos
6. Papa Ginos
7. Cold Sandwiches
8. Bagels
9. Cheeseburgers
10. Ham and Cheese Croissant

Excuses

1. Crowded Hallways
2. Construction
3. Traffic
4. Bell didn't ring
5. Hallway moved
6. Pedone said...
7. Came from Mods
8. Smoking in Bathroom
9. Godzilla
10. People kissing in hallway

Memorable Events

1. Dances
2. Prom
3. Football Games/Tailgating
4. Pep Rally
5. Bonfire
6. Construction
7. Red Sox Win World Series
8. School Flooded
9. Superbowl Wins
10. 8 Point Parties

Sayings

1. "Legit"
2. They stopped making lunches
3. Who are you?
4. Your mom
5. Word
6. Sketchy
7. Chillax
8. That's what she said
9. "The Reg"
10. Wicked

Things You Won't Miss

1. Construction
2. Hallways
3. New Rules
4. Everything
5. Lockers
6. People
7. No Senior Privledges
8. Drama
9. Freshman
10. Cold lunches

Things You'll Miss

1. Friends
2. Teachers
3. Nothing
4. Sports
5. Old Wachusett
6. Study/ Late Entry and Early Dismissal
7. Badlands
8. Glass Staircase
9. Pretzels
10. Dances

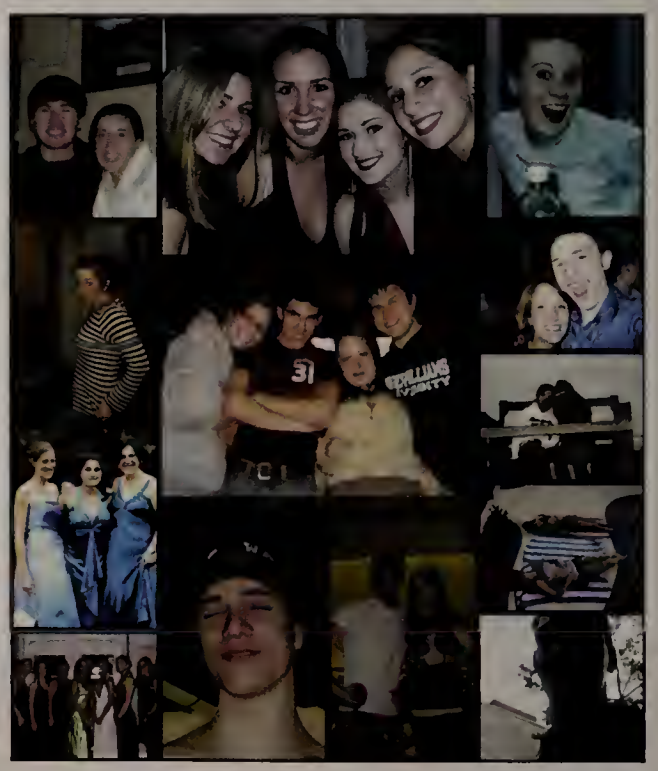

Wachusett's Look A Likes

Many seniors resemble members of the WRHS faculty.
Will this be our fellow classsmates in a few years...

Michele Richinick and Kristine Miller

Cassie O'Connor and Lynne Harrington

Stacy Langton and LauraLynn Scigliano

Lyndsay Hendrickson and Lauren Angelo

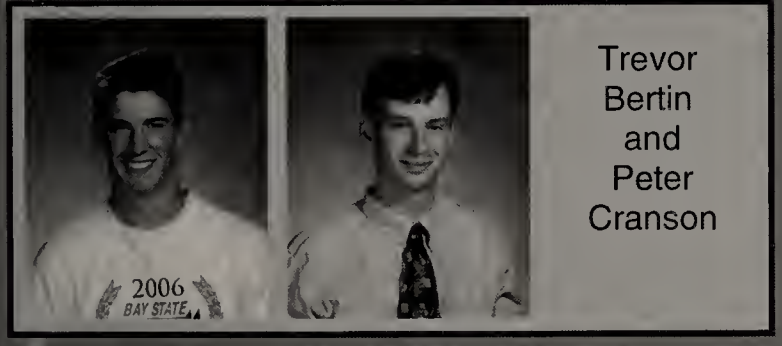

Trevor Bertin and Peter Cranson

[illegible] and [illegible]

Ryan Brunelle and Jeffrey Miller

Greg Wilfrid and P. Brady Townsend

Pat Lahey and Ned McTigue

Yasmin Alexa Abdolrahim

We all lived, laughed, & learned. However, to all of my friends (you kno who you r), I'll miss ya! We had some crazy times. I'll never forget you!!! XOXO<33

6/28/89
81 Mixter Road

Alyssa Beth Adoretti

Turbo jam! You're a door! It will be nice to have time to sleep again. Fires on Saturday nights. Aerobics class!! Everyone should take my Turbokick class before a reunion!

1/15/89
6 Pikes Hill Road
Sterling, MA
01564

Steve Allain

Live life or diepain is just weakness leaving the body. Live on c3bandits, denyd skate team, and ?. What do I have to remember as my school, only friends only memoriesthanks

6/8/89
220 Main Street
Rutland, MA
01543

Aaron Alzapiedi

Elmo costume!! Every time we touch. Call on me. Russian girls. Coffee tables + windows. six flags. Hampton, salsberry, naragansett. Crashing buics. Why are you reading this 2007.

3/18/89
13 Fitch Farm Ln.
Sterling, MA
01564

Donald Ofoe Amesimeku

Strong Bassine, church-power of music. My heritage. Scholarly pursuits. Love my family and friends. Thank you for everything PEACE.

2/10/89
263 West Street
Paxton

David A. Anderson

Power 2 Drama. Music is law! Julian Marsh is doing a show! I LOVE WACHUSETT! Power t the class of 07!

4/11/89
39 Brintnal Dr

Maura Anderson

Woot! Senior years over! I had some times I wouldnt trade for the world with people Ill never forget. I love you all, and heres to the rest of our lives!! 07, baby!!!

9/19/88
149 Woodridge Rd
Holden, MA 01520

Sabrina Janine Anderson

For everyone who has and will always be there for me, love you. Thanks to my family; mom, step-dad, and sister-love you all

6/7/89
222 East County
Rd. Rutland MA
01543

Valerie Lena Andrade

I have 1 more quote, Once upon a time, in a far off kingdom Thanks guys, 4 putting up w/ m 4 my reign as queen 4 WW3 4 everything. Luv u baby, Joey, sweetheart, Mary + every1.

12/12/88
35 Clinton Rd
Sterling, MA
01564

Katherine Banks

This was a great 4 years, especially with cross-country (and track!!), miss ya'll

5/9/89
70 Laurelwood Rd

Dennis Barry

Chuck mobb fo life. Bob Marley Citgo Im Out.

8/31/89
12 Anthony Drive

John Patrick Barry

To my fam, much luv, cara hold it down, the crew EM AB DU ST DI SP BG RP BM TH AY. To the girls and othersweekdays-weekends & vacations we held it down. Final Words- stops being weak.

3/18/88
5 Keep Ave
Paxton

Erika Laine Bashaw

Thanks to mom, dad, + Chris. Good luck in the future class of 07!

8/28/89
228 Charnock Hill
Rd Rutland

Jena Bastardo

Chamber Choir. if in thy memory, o my beloved, one little thought youll hold for me Best Buddies-I see you. 11-01-05 <3

1/30/89
172 Chapel St.
Holden, MA 01520

Amanda Lauren Beardsley

Live laugh love <3 don stop believing. The da will pass you by, dont wait. Never give up on the good times. Wachu oh-seven. <3 we did it! love you all xoxo

12/21/88
11 Michael Lane
Sterling, MA
01564

Lauren Elizabeth Beaver

4/6/89
Ridgewood Drive
Sterling, MA
01564

To every1 who ever meant anything 2 me. NoGoodbyes.MoFaLaL a.Pink Ladies!Oh what a 4yrs it has been.Amazing memories.from amazing times.with amazing people.Iloveuallsomuch! muahs<3Beav

Ben Beckner

3/1/88
8 High Street

It took 4 and a half years but Im finally done. Thanks Mom, Dad. Bernie and Koren couldnt have dont it without you. Gatosnoches. Was that an African Dodo Bird? I think it was.

Jonathan Behuniak

7/13/89
27 Mark Cir

Whats goin on? Wer finally seniors, time to get outa this dump. Whats up Donuts, Jamie, Ty and Steve, good times. WRHS football, fresh motosport.

Courtney A. Beliveau

5/11/89
80 Greystone
Drive
olden, MA 01520

Amazing times with amazing friends! Bonfires, dance parties & Fridays at Friendlys. Thank you Mom, Dad, Alex, and all my friends! Class of 07!! We made it! <33333

Mikyle Steven Bengston

11/16/88
42 Avery Rd
Holden, MA 01520

I want to give thanks to Mom and Dad for pushing me to do my best, and to my best friend, Mike, for always being there. I dont know what I would have done without you guys!

Emily Bergstrom

10/30/88
36 Holden St
Holden, MA 01520

Its not that way its over here! Good times in the auditorium, Ill miss late nights at school, MmmBeth, and my whole Drama family! * Bite * Payce!

Trevor Bertin

7/31/89
5 Brooks Road
Paxton

OXYGEN OF DA PARTY BABY! Using mouth to mouth to bring the party back to life! The towans! WRHS Lacrosse-Ultimate Frisbee! I bleed green! Thanks to my family and friends!

Sarah Bertrand

12/27/89
1 Stephanine
Anne Lane
Sterling MA,
01564

Kanipibobubert the puzzle. Holy Cross parties. What the Jesus?! De De Dee! Retractable light-saber (insert light-saber noise) Your brothers hothes gay! Sarah BERT!!! Double deuce.

Richard Chip Betterley

4/22/89
13 Loring Way
Sterling MA,
01564

What if I did? Lions Club lies. You got bunked, WachuPB ftw! Quiznos Subs. Story! Cuz its Halloween. Goodbye, Ill see you in the headlines. Thanks Mom, Dad, Jerbear, and Honey.

Brittney Lee Blair

5/11/89
44 Central Tree
Rd

Make-up o.c.c. Popping zits-manicures! Volleyball-basketball-snowboarding-singing. Torn ACL senior year. Family is everything. BiRab + bren ny pool! God Bless!

Derrek Bollus

7/31/89
193 Flagler Drive

One Side Blue, the Halloween dance crew, the tough guys, the drive-bys, the Friday Nights, Garage Showlights, ups, downs, turnarounds, something for us to feel, Dudes its been real.

Hailey Nicole Botticello

3/17/89
57 Kendall Hill
Road Sterling, MA
01564

Mom & Dad I Love You Jordan, Lindsay & Paige. You Guys are the best. To all my friends, thanks for everything! Stuco is my life! Spirit week! Good luck, and have a great summer.

Jodi Bouchard

9/28/88

To all my family-I<3u & thanks 4 everything (esp mom&steve)-To my friends-I <3 my loves! Ill miss u! B-day tradition-the spot-check out this-stuco&lax<3. Good luck every1. Stay true<3

Samantha Ann Brackett

9/17/88
9 Prospect Ave,
Sterling

Thanks for everything Mom and Dad Love you both! Spirit week, here we go green and white! Lets go mountaineers! LOVE YOU ALL Its been a great 4 years Thanks WRHS! PINK LADIES<3!

Kayla Christine Brank

11/16/88
11 Valley View Cr
Rutland, Ma 01543

Thank You Mom and Dad For all the support. &Thanks to all my friends and the great memories! Good luck to everyone!<3

Amy Elizabeth Brendel

10/14/89
5 Osgood Road
Sterling, Ma 01564

Some ppl come into our lives leave footprints on our hearts & we r never the same. Heres 2 all of you who made HS worthwhile.wLcSklw <3 always.Its just the beginning.Happy Bday!XO

Alexandra Lynn Brockway

7/23/89
171 Main Street
Rutland, MA
01543

Concert Green Band
First GAPP exchange!
Special thanks to Mom
Dad + Krissy, and to my
best friends Sam Hayes
+ Joanna Good. All My
love.

Nicole Brooks

2/23/89
5 East Park Road
Sterling

MEL DEC WOO!!!

Britni M. Browning

6/8/89

I wont miss the construction but I will miss all the good times with friends

Courtney Bruso

10/06/88
255 Quinapoxet St
Jefferson, MA
01522

These past four years have been great! Good luck where ever you may go, I hope you get everything you want in life. <3<3 xoxoxox

Allison Buthray

11/18/88
403 Sterling Road
Jefferson 01522

Thank you to my family for all your support and hank you to all my wonderful friends for always making me smil and for making this the best 4 years! <3 KDOGG see you at the 700.

Lindsey Ann Campbell

9/11/89
22 Haven Hill
Road

Love to my FH girls WTB 4 Life! Tina-But you love lady smith black mumbazo! Miss you babe! The only boy I Love You Tanner! Good Luck Megan! Thanks Mom + Dad Good Luck Class of 07

Timothy Charles Campbell

8/24/88
385 East County
Rd Rutland Ma
01543

Thank You mom and dad for all of your support through out the years. I would also like to thank my aunt Deb, uncle Ed, and my uncle Buck for always being there I Love You all.

Bridgette Lynn Cannell

6/19/89
7 Sycamor Dr.
Rutland

Thanks mom, dad, and Erin. I love you guys!

Emily Katherine Carlson

12/19/88
79 Avery Heights
Drive

Thanks Mom and Dad
For all your
help,advice,and
support!
Goodbye high school!
:)

Matthew David Carlson

4/4/89
10 Marjorie Ln.

Latin Club NYC Trip
Sox games w/ Brian
Rainman Impressions 6
Flags wipeout! Pointless
Drives around the street
Jill driving my car 10
miles w/ a broken
muffler! All good times

Danielle Lynn Carter

11/20/88
4 Sandy Ridge
Road

Thanks to my friends
and family for making
my high school years s
memorable!

Abigail Densmore Cary

12/24/88
16 Merriam Rd,
Princeton, MA
01541

Great work everyone!
Thanks family and
friends. Mom and Dad-
thank you for all your
support. Good luck
Stephen. Best wishes to
the class of 2007!
Thanks for the
memories. Peace.

Andreas Cary

5/25/89
61 Winter Hill Rd

Rock! Princeton Pizza.
Friendlys. Specialty
Sandwiche Shoppe.
Boston. Dim Sum.
Journey. Exploding
Castles. Postal Service.
Siamese Dream.
XEDGEX. Donnie
Darko. Club Marque.
Paxyo

Danielle Eileen Cave

9/11/89
615 Wachusett St.

Thanks mom and dad.
Highschool was nice. I
hope college has more
than one hallway. I love
Liz Defossee

Colby Cook Challenger

3/8/89
51 Heather Circle
Jefferson MA,
01522

To my Family, Friends, who have become my family, the theatre that is now my home, I Love You. Hi Mom! Techi Triangle! Julian Marsh is doing a show! Look out World, here I come!

Paola Giannina Chapa-Cenviatti

7/5/88
231 Glenwood Rd
Rutland, MA
01543

High school was a Good time for me because I made a lot of Great Friends. School really isnt bad if yuk no what to do with it. P.S. XC is Sexy!

Mathew E. Chaves

11/27/88
3 Nick Alan Circle

See you later, Wachusett Germany 06, Nic says "Hi"

Patrick L. Cheever

10/2/88
633 Pleasant
Street, Paxton, MA
01612

Best food out there? Pork chops and Pizza-always good, but--heck you cant go wrong with a grilled cheese sandwich. But who cares? You are all awesome! Thank u all, have a fun life

Stephen A. Chiavaroli III

7/7/89
6 Birch St. Paxton
MA 01612

Nine Inch Nails! LOST TOOL Family Guy

Danielly Rene Christian

6/23/89
315
Pommogussett
Rd. Rutland, MA
01543

Party it up! Waste no time! Sam-The trampoline Maria-Dude thats a rooster! Thanks to all my friends, you guys are awesome! Seniors 07 Baby!<3 Peace out!

Amanda Clark

11/26/88
135 Kendall Hill
Rd. Sterling, MA
01564

"Apples!" 5:20. Rolling down hills. Pink ladies<3 Cake. Buckling up the seatbelt before eating ice cream. Cyclops.Ball hitsground. Lip Spasms! Crowd pleasers! No Regrets.

Lillian Clark

1/19/89
330 Upper North
Row Rd Sterling
MA 01564

To my loving family, awesome friends, and dedicated teachers-Thank you! So many good times. Good luck to everyone and please stay in touch! Au revoir!

Catherine Claus

12/9/88
60 Wyndhurst Dr.
Holden, MA 01520

Wow!4yrs already!I wish yall the besta luck!Im goin 2 miss u guys!<3 u!Have fun whereva life brings u!(my quotes a line from a Finnish Song-Caps 4 beginning of new world!) <3 CAT

Alexander James Clement

8/31/89

I Would master it and laugh! Hello!-Ramone My name isnt Joe! Hey Don, Hows your elbow? She will kill you!-Junior Math I will never forgive them for sleep deprevation!!!

Shannon Cocci

8/29/89
38 Tangle Wood
Rd. Sterling MA
01564

Drama Club Rox! Vale Latin Club! Ill miss You! London and Paris was the best trip! Thanks Mom, Dad and Adrienne! Good luck to everyone next year!

Samantha Catherine Coetzee

1/25/90
16 Lincoln Circle,
Paxton

So many memories! Dani-summer! Maria-Whoses Fault was it!haha and to all my other friends thanks For the memories! Good Luck in the up coming years. <3 you all

Nicole Marie Collette

10/2/89
31 Brattle St.
Holden, MA 01520

WRHS gymnastics-YOU KNOW <3 Littleboat, T, Sarah, Moe and all the rest-thanks for being the best a girl could ask for! Jen- Ill miss the shoes. OTTGA- family love for life <3

Tracy L. Connors

7/11/89
23 Worcester Rd.
Princeton MA
01541

Go class of 07. Goddess-slice is better. dont wish-wishing only wounds the heart. Paint your world in your colors and good luck! Thanks tons to all my friends for being there!

Katherine Convery

4/20/89
24 Butternut Circle

Thank you to my Mom&dad, K,P,D<3 I could not live w/o my bests SG,EC,KW,AB, KO,LM,JS,DC&NB!! PEACE OUT WACHU! <3LOVE<3

Abigail Cooney

3/1/89
80 Walnut St.
Holden, MA 01520

Hey y'all! Love to all my trackies. Eye of the Tiger girls! Here's to all my good friends, thanks for all the jokes. Slice is better, dress shopping, and oh so many more...
Abs

Ashley Coons

4/15/89
8 Anthony Drive
Rutland, MA
01545

EF! I love you! BFFL Rick I dont know what I would do w/o u! I Love You. Ive made so many new friends this year along & I love you all! Mom, Dad, John,Riley love you so much!<3

Theresa Jean Copeland

7/22/89
702 Princeton St,
Jefferson, MA,
01522

Just one word: Quote book. Love you all, The T

Kayla Ann Cortis

2/28/89
7 Bernard Rd.
Rutland, MA
01543

thanks to my mom,family+friends+ teachers couldnt have done it without all of you.thanks for the great years + the memories.love you all*

Tara Anna Cortright

9/7/88
29 Ravine Rd New
Braintree

Good luck everyone. Thanks Dad and Karen for being there through everything. Katie Booth youre the best. LOVE YOU ALL<3

Danielle Cote

11/4/88
51 Boutelle Road

THERE 4 YEARS WENT BY TOO FAST. Thanks to everyone who made it worthwhile MORNING RIDES TO SCHOOL. Best lifestyle ever. Crow Hill. Concerts. Girls Nights Whirly. Jambi. SPYNARD. Free Bird

Maribeth Cote

6/4/89
249 Redemption
Rock Trail North
Princeton, MA
01541

Yeah Chamber Choir! Pride and Prejudice, Melodies, and musicals! I want to thank all my teachers and send all my love to all my friends! U Guys make my life! Good Times

Jonathan A. Cotter

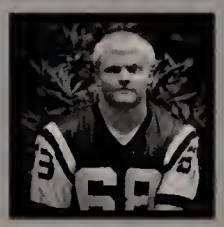

2/21/89
26 Elliott Road
Sterling, MA
01564

Had a great four years! Thanks for the ride. Singers. Madrigal Dinner. WRHS Football 4ever. Never forget the good times. Ill miss you all.

Andrew Crimer

11/1/89
6 Ashton Lane,
Sterling MA 01564

"Hats not unbleached and not hats. In three years I can not wear a hat. I could not. Was. Will there be hats then since I was not and not Harvard than"(Faulkner 95).

Brian Crossen

12/12/88
29 Birchwood Dr
Holden, MA 01520

Thank you for a good Four Years Wachusett

Laura Dean Croucher

4/12/89
30 Pikes Hill Rd
Sterling MA 01564

Superb times! Its been faaabulous. Gymnastics team awesome record(?) galsand colin. Singers you are jive. Rojo-remember when you called my sister "mom"? You stay classy. L.Dean

Eric Cunningham

6/21/89
7 Pikes Hill Rd,
Sterling MA 01564

Paintball is neither a game nor a sport. It is a lifestyle. Whatever you do, dont get hit off the break. Special thanks t Mom, Dad, and Brian.

Benjamin Curtis

5/6/89
154 Main St.
Rutland

NDE FEB Football Fires&Friendsyup MBM<3SRG<3HRC<3

Tim Daigle

4/23/88
102 Maple St.

Were the oxygen of the Party, without us it dies! Were also young. So lets make the most of our lives. CR! LETS DO THIS!

Justin James D'Andgelo

12/11/88
103 Swett Hill
Road, Sterling, MA

Thanks for everythihng.anyone wh touched my life and if you didnt you missed out. See ya Missy Dswen squirrel girl Lindsguska sten molls r others. Much love to my family. See ya!

Josh Davidson

Wachusett Football Baseball Third String QB The Preacher Special DI TT KB JL Good Times Poison ivy

10/24/89
192 Beaman Rd.
terling MA 01564

Amanda Marie Day

We dont need no education id like to thank Charlie fingers and the early mornings I look back and see punishments I look forward and see freedom Peace & Love love stop the war the end

3/12/89
7 Griffin rd Sterling

Melanie Dec

I had a good time I guess. Love ya!! Nicole Brooks is sexy. WTB

10/1/88
12 Stone Leigh Rd.

Daniel J. DeCiero

"So basically what essentially happens is that I would like to thank everyone for the opportunities I have and all my friends who have helped me" - Science Fair/Science Seminar 03-07

5/23/89
86 Brattle St.
Holden, MA

Elizabeth DeFosse

Thanks everyone, High school flew by. I love you Danyell

2/3/89
118 Maple Ave
Rutland, MA
01543

Ben Delaurie

Britt,Raz,Jaclyn-best ever. MOPAR THC-TQ TG Slo AH..Good times, cant remember most of them. Your Face. Mom Dad Liz. Wheres the rock at? I got to get out of here

10/27/88
4 Dakota Trl.
Rutland MA

Kaylan Delorey

Thanks to my family & friends for your support & many great memories: *That's what she said- <3craigina*mikey-floating cars-ah! REDICE *Andy - heres to you *Allykat see you at the zoo

9/2/88
209 Pleasant St.

Ryan Joseph Desjardins

Baseball Varsity Since Frosh Fitton Field SOS Something Poker Always Better Together Keith Bates Club! Thank you Mom and Dad Peace Out Wachusett - Dese

9/18/88
2 Ivy Lane
Rutland, MA
01543

Amanda Dettloff

Crew for life!

1/21/89

Rocco DiMeco

Football, Lulu, Mailman, Apple Tree, Thing B, Badlands, Seniors 07, Thanks for the memories!

11/20/88
63 Forest Drive

Mario DiPerri

Game Over

Erin Dolan

Anne+Mary! U COMPLEAT ME! Semper Eadem. Cross my heart forever and for always! I will never forget all of you guys! <3

8/21/89
56 John Alden Rd
Holden, MA 01520

Brian Dowd

CITGO, M-O-B-B, H-TOWN 508, CPTLBC, I'm Actually The Man I LOVE BNP!! RTSLTSSI

6/17/89
61 Stoneleigh Rd

Rebecca Drake

Sooner or later, the things you own end up owning you.
Peace out

3/3/89
8 Blueberry Lane

Tanner A. Drawbridge

The Drawbridhe crib! Pigmonster, Halo. The Chair :) The only girl I love you Linds! Varsity Icehockey #10 is back! 15 GL Citgo
Peace im outta HERE

7/31/88
506 Reservoir Syt.

Christopher A. Drozd

1/8/88
16 Swett Hill Rd

To all of my friends who have supported me over the years-thanks. Our senior year is over! The time is here to move forward with our lives. Congratulations! Best of luck to all<3Me

Lauren Marie Dube

6/20/89
19 Prouty Lane,
Rutland

Mom, Dad, Marissa- Thanks for everything. I couldn't have done it w/0 you guys! Shout out to my friends + those who have always been there- TC, CB, MC, JG< JS. Love you all! We did it!

Adam Ducat

12/17/88
186 Doyle Rd.

My shed. Strobe light D- Mills, hackin' outrageous, mega pixels. I call bench! u no, 25gs in 2 days, it's been crazy. I'm out. R.I.P. Andy

Jeremy Ducharme

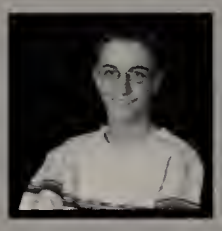

11/9/88
250 Richards Ave

Pigmonsta the Drawbridge's crib! Going to citgo. Wachusett Mountain. Beirut! Burton, K2Fugitive The Green Car Darts Frisbee Club Guitar15gl Montana. CC!

Kayla Mary Duke

1/10/89
203 General
Hobbs Rd.

Thanks to all teachers and peers for four years of experience and enlightenment. I am truly grateful to my parents, drama family and art comrads for endless memories! Love you!

Mary Dzaugis

2/2/89
47 Resevoir St.
Holden

It's been a fun four years at the Regional! null set, Martha's Vineyard so many goo times! Thanks to all my friends. Good luck, sta in touch. DLD!

Katharine Elizabeth Ethier

11/16/88
309 Flagler Dr
Holden, MA

Much love to my family and friends <3 Peace out Wachusett

Daniel Favreau

10/20/88
19 Skyline Dr

Whats Good? JQ SP BG AY TH EM JB DU RP BM ST JN MH CP AV MM JNEWTS Crib Tercel Sling Shot Study long Super Bowl at Q's Badlands Sterling Fair AL's Crib Backyard Football TRUE

Mike Feinsmith

2/18/89
29 Thurston Hill
Rd

It's been fun

Ellisha Fitzpatrick

11/30/88
60 Walnut Terrace
Holden

I'm going to see the folks I dig, I'll even kiss a sunset pig. California I'm coming home.

Lauren Flannery

6/7/89
55 Bean Rd
Sterling, MA

VivaLaMO! CCC Runs this. MoFaLaLa. White Chocolate + Blackie Chan. Wildn'out! Gymnastics. Hotlips and studmuffin! super sleuth + McFawney! F + R = comrads. MM - my very best! Boink

Nathaniel James Flynn

5/29/89
45 Brunnell Dr
Holden, MA 01520

The Horror, the Horror Kurtz was right it's finally over Super Happy Fun Club Nuke 'Em High Green Band 81-06 Hunger Strike INLA Ich liene Hambur I've got to go back Rebel XT

Lindsey P. Fogle

5/11/89
84 Britney Dr
Holden, MA 01520

It's been a great four years. Thanks for everything Mom, Dad, Erin and Hillary. MR CS KC CA KO MO - I love you guys!

Sean Foley

6/6/89
61 Nottingham Dr
Jefferson MA
01522

Shout out to Mom, Dad, Brendan and MIKaeLa... 3 years varsity soccer Poker DECA B&D Dynasty Keith Bates Club!

Jeremy Fox

5/31/88
51 Brunnell Dr.

Varsity Track

Kevin P. Frechette

8/7/88
39 Cimarron Ln
Holden, MA 01520

Had some good times with the guys, wouldn't change anything- warriors 4 life W-> Thanks to Mom and Dad for everything. Lax and soccer teams have given me some good memories

Sarah Elizabeth Friberg

7/12/89
11 Dominitis Dr.
Jefferson MA,
01522

Thanks to all the people who made Wachusett worth coming to!

Elizabeth Galvin

4/6/89
345 Marshall St.

I'm so glad I met all of my friends, they have made high school a blast!

Benjamin Garstka

9/6/88
32 Cheryl Ann Dr.

Big thanks to family and friends-Many shady nights-DF SP JQ TH AY ST EM JB RP DU WM NW FridayNights@J-Newts Tercelrides Daigles Brial's WachuSoccer-JSKFCSSFEGMG-Great 4 Years.

Matt Gaumond

9/9/89
9 Ridgewood Rd.

To the TRUE skateboarders and nothing else. The krew of Rice will live on. Thanks for teaching me the basics...

Michael Gentile

7/15/88
139 Jamieson Rd.
Holden, MA 01520

4good years wouldnt change a bit.Hope the next part in our lives is as much fun. PEACE OUT WACHUSETT!

Jacque J.D. Georger

7/2/88
126 Chapel St.
Holden, MA 01520

Football, lacrosse, close-up, SBC, & DECA. Hampton with Laurel. Good times with the guys, MM, JH, CS, KF, AT, & TL. April 18th. Junior prom at Julies.Thanks mom & dad. Red Ice!!!

Jillian Elizabeth Germain

7/12/89
103-4 Manning St.
Jefferson MA,
01522

Thanks to all of my friends TA.MC.SG.LD.NL.KO<3

Amy Gonyea

3/3/89
248 Paxton Road
Holden MA, 01520

To all my friends and family-thank you for being there for me I love you all mom-not a day goes by that I dont think about you I hope that you are resting in peace I love you-Amy

Adrianna M. Gonzalez

3/5/89
3 Homestead Rd.
Holden, MA 01520

Never forget~ Forehead Faces, Mexican Tequila, Buck-toothed Frizzy haired Nikki, NAHS, Fall Out(Prom 06), Soccer, Exploding Firepits, Sexy pics, Farmers, OBX, +6Flags.<3 my girls

Joanna Good

2/9/89
171 Main Street
Rutland MA,
01543

Latin Club, Creative Writing Club. Thank-you to my friends and family! Mom, Dad, Alex, Emily, Mel, Jess, Trish, Shannon, Moe, Sam, and the rest of the gang. Love ya!!

Breanna Goodrow

1/18/89
802 Shrewsbury
Street
Holden, MA 01520

The best part of high school was definitely WRHS Field Hockey! WTB forever, love you girls! And of course high school would not be the same w/o my friends & all the fun times! Xoxo

Catherine Gorodetsky

8/17/89
60 Sherwood Hill
Drive
Holden, MA 01520

Kristen, Im a door. Good times since 6th grade. Body flow on Tuesday nights! Weve hit the motherload! Hampton Beach every summer and nights that end at 6am. I love you to death.

Lauren Elizabeth Gouin

10/20/88
29 Prospect St.
Rutland MA,
01543

Thank you Mom,Dad, Erin, and all my friends for being there. We are finally done high school & it seems as if life as we know it is ending, but in reality it is just the beginning.

Brendan Charles Gove

1/21/89
309 East County
Road

Football+Basketball=life .love you mom+dadAsh youre my biggest fan.Brit you mean the world to me. I love you! Def. will not miss the boys locker room

Christopher Adam Greene

11/14/88
45 Somerset Ln
Holden MA, 01520

Chuck Mobb H-Town for life. Chillen at the shed. Ballin At the CRA. CitGo Tiny Reno B-Dizz El Duke Young Leezy D-Train. I like my beat down low and/my top lit back

Shannon Theresa Grimes

110 Lakeshore Dr.
Sterling MA,
01564

Thank you to all my friends I wouldnt have made it without u RSJ.RR.AF.BH.JG.AH. CP.SB.Thanks for everything mom and Sean o p.s I love Rach

Michael Grinnell

10/18/89
60 Scenic Drive

Kenpo 10 years, Blackbelt Gaming Club 16 person LAN party Rock, rock on! Ctt and Java, programming ahoy! White & Nerdy Good Luck!

Rachael Grolman

57 Cranbrook
Drive Holden MA,
01520

I never think of the future-it comes soon enough Congrats to the class of 2007! These past 4 years have gone by so fast!Thanks 2 mom,dad,josh,dani,cal, and mike for everything<3

Jessica Grzyb

4/18/89
11 Leominster
Road Princeton
MA

Thanks to my family and friends. Joanna and Maribeth.you guys rock! Ah the memories. Good luck and best wishes to the class of 2007!

Eric S. Guglielmello

11/27/88
14 Indian Hill Rd.

Basketball Football Baseball UNC College Basketball Whiffleball Thanks for the four years
W-

Sydney Gusha

8/16/89
140 Twinbrooke
Drive

Thank you to my family,mom,dad,Daniell e,ashley,alex,for always being there. Also my friends you mean the world to me.KcEcKwAbBc. LOVE<3 MBD..BC..HR<3

Carly Ellen Hagg

12/12/88
Rutland MA,
01543

To my mom Michael sister and family: I love you and I couldnt have done it without your support.To my friends & classmates: Thank you for the past four years! PEACEOUT WACHUSETT<3

Jennifer Hansson

8/9/89
5 Redwood Drive,
Princeton 01541

Cape Cod. Summer 06. ALT. Rubber ducks & shooting stars. Youre my favorite! Red lights. Take the photographs, embrace the memories remember all you can. <3

Katherine Elizabeth Hatfield

8/17/89
32 Highland
Street, Holden
01520

Daddy + Phyllis: thankx for everything youve done. To my friends: Thankx for being the shoulders I could always lean on. Good luck 2 you all. Math league 4ever! Luv u Amber! C u later!!

Samantha Jean Hayes

10/26/88
13 Edson Ave

Concert green band, anime club! The most awesome events of my life. Thank you Emily Owac for always being there as a sister. And thank you Alex Brockway for being a great friend! <3

Laurel Hendrickson

4/12/89
27 James Rd,
Sterling

JAK, LAS, JDG love you always. Girls thanks for always being therenever change. Psquared Wachu Lax 69. *4.18<3*

Lyndsay Smith Hendrickson

1/11/89
414 East Hill Rd,
Oakham MA

Thank you to all my friends for so many fun times I couldnt live without my bests! <3 Mom & Dad thank you for all youve done for me over the years! <3 Good luck to everyone <3 u all

Kristen E. Hernanedez

12/1/89
426 Reservoir St,
Holden MA 01520

I want to thank my friends, family, and teachers who helped me out. Friends theres so many memories. Family Im gonna make you so proud. Teachers the homework was worth it. <3Youall!

Kristen Maureen Hickey

8/3/88
1145 High St,
Jefferson MA

For long you live and high you fly and smiles youll give and tears youll cry and all you touch and all you see i all your life will ever be ~ Pink Floyd. Katie, youre a door.

Michael Scott Higgins Jr.

In all the years of schooling it has been really hard to get through but we made it! <3 u all.

7/18/87
6 Circle Ave

Caitlin A. Hill

To all my friends, thank you guys, I love you all! London+Paris 06! DDR nights! Fall out! Latin club owns. To my teachers, you are amazing! MOM + DAD, thanks. IT WAS ALL WORTH IT! <3

7/13/89
21 Avery Heights Dr, Holden MA 01520

Colin Hill

Begin here. Go Anywhere. USA Gymnastics. Thanks Mom & Dad for supporting me in training and in life I suppose. And Katie for making me a better person. Its been fun WRHS but Im out!

1/9/89
346 Upper North Row Rd.

Mark Holland

Well, Its been fun.

6/6/89
7 Campbell Cr, Rutland MA 01543

Nicole Christine Hook

OGS=BFFL. LOVE TO MY FAMILY! Heres to the nightsDisney World, ADD + crumbs on your shirt! Fat crew=LOVE! Baseball games, Dunkins + swings! <3 to my locker buddy! <3 Neeekole!

10/22/89
44 Anthony Drive, Holden MA 01520

Eric James Horn

Skateboarding is not a crime! Who are you? Party Hardy, MG MD CM KH AG AB DC BB.

4/13/89
547 Marshall St.

Jess Houle

The ship is in! Spa Band Geek + tard 4L! We thank so much alike! Holy shoe! Kidney stones stalker! Squirrel noise! FM! Thankx to all of you for making my HS years memorable!

10/11/88
8 Thornapple Circle

Michaela Hughes

The Fab Five <3 The Inseparable three Courtney + Court. HuSh. IRREPLACEABLE! Uncle Chuck + Angelo. Sterling Beach Bonfires. Wachu Tennis, Lets do this-Im a cashew. Seniors 07 <3

3/17/89
15 Homestead Rd Holden, MA 01520

Kristen Leigh Ivaldi

Things that were hard to bear are sweet to remember. Thanks to my family & friends - I love you! Sukr. Slk.chilltown.AARG.pink ladies.JJD.StFub.

12/17/88
5 Country Club Rd, Sterling MA 01564

Lindsay Jacques

I want to wish everyone the best of luck after high school.

12-22-88
10 Holden Rd, Paxton

Jennifer Ryan Jarosz

Thanks Mom* Dad* Kelsey* Lexie* + family for ur support. WRHS cheering, team meetings, bonfires, STUCO, + Art. Thank you WRHS for some of the best years of my life 22 <3 Go get the W!

6/11/89
163 General Hobbs Rd, Jefferson MA 01522

Marissa Rose Johnson

Congrats class of 2007! Ill never forget the memories. Thanks to my family, friends, and teachers. Best of luck everyone The best is yet to come.

4/14/89
203 Torrey Ln.
Holden, MA 01520

Rebecca Johnson

Thanks for all your love and support Mom, Dad, Amy, Dan&Ben.To all my friends thanks for all the laughs&memories. Chamber!Worship team&youth group.Love you all and good luck next year!

4/8/89
37 Diamond Jill Road, Jefferson MA 01522

Becky Johnson

Thanks to everyone who made it all worth it especially to my friends, love you all. Best of luck to the class of 07.

1/6/89
268 Richards Ave, Paxton MA 01612

Ryan Kristofor Johnson

Its been a great time but all great things must end. Thanks to the family,friends,teachers,and coaches whove helped me get here. XC/Lacrosse.Great times and memories at Wachusett.

9/15/88
355 Sycamore Dr
Holden

Roxanne Rose Joseph

4/28/89
141 Bull Run

Replace temper with compationThe more innocent you are, the more blissful you will be. Shri Mataji Nirmala Devi

Steve Karsok

12/24/88
52 Windy Ridge Road

Go have a munchkin! Oakland Guy Im alive? Offroading Rooster Alice in Chains Ryan Newman 04 Champs baby! Feliz Navidad Halloween Halo games can we play swords? Farewell.

Owen Kauppila

9/17/89
19 Birchwood Road

Guess how many fingers I have! Pumpahnickel! Boch Honda Clearance! O is for Owesome. Pookie Love! Under or over? Singers+jazz. Yeth Alithe, I am. Thx mom,dad,+jon.JWAYLC KYRJEPBL07

Jennifer Rose Kazarian

6/1/89
235 Princeton St, Jefferson MA 01522

We dont remember the days, we remember the moments* Little Boat & the shoes. Kidney stones! Cant forget the stalker. Money bonfires & my song- so many good times! <3 you guys.

Julie Kilcoyne

2/21/89
90 Beaman Road

Thanks MomDadMeg&Mike for all the love&support! To all my friends, I dont know what I would of done without you all!<3FH&LaX so many good times!WTBforever. Good luck class of 2007!

Jackie Kirk

3/18/89
8 Clearings Way, Princeton MA

Everyone thank you for all the good times AC SM SK BG NC.

Susan Jean Konola

7/23/89
23 Wiles Rd, Sterling MA

To my family and friends: I love you! Thanks for always being there. VBall#7<3. F+R=Comrads Always. Papa Ginos. The adv. Of Eucleides. Pink Ladies! Nancy?Yea thats what I'll do.

Kelly Kraemer

11/28/88
90 Main St, Princeton

Thank you Mom + Dad for your love + support + for encouraging me to reach for my goals. Thanks Nick + Ben as well + all the friends along the way. Love you all!!

Mark E. Kuhlwein

9/25/88
25 Meadow Wood Dr, Holden MA 01520

Snowboarding skateboarding Spanish club CVS Rock Out For Hunger Toga Party! Going to the mtn. Flagler Drive Crew! Paxton Crew!

Christopher Kusz

5/13/89
8 Oakwood Rd, Paxton MA

ArtClub! NHS Football squids fun times mermaid madness sick AIRS beep beep bop I love my bike.

Chifuku Kuwahara

3/27/89
203 Shrewsbury St.

Holla to all my One Side Blue friends. Guitar Club rocked. Nothing beats art class. Goodbye cruel WRHS, cya in a few years. Ill fill up space from here. Wooooooooooooooooooooooo.

Nicole Lada

7/20/89
162 Brittney Drive

As I look around me, I see that I am truly just pieces of the people that mean everything to me. My friends: w/o you guys, HS wouldve been really boring! Im gonna miss you all!

The Pat Lahey

3/14/89
166 Bullard St, Holden MA 01520

Football Stud O!Track is the true sport,vote me for Prez! Love you all! Burt,John F.,Black,Thunder,Tokarz!Dont drop the soap!Hold onto your spleens!Lexi you got lucky!Ill be bak.

Richard Blake Lamothe

2/6/89
97 Crawford Rd.

WRHS Football, Pictionary. Awesome Ashley forever and ever, use your solairty, The Rooster.

Ryan Landry

4/14/89
75 Twinbrooke Dr.

The Drawbridges House! All friends JT, TD, ND, CF, JD, ED, BB, ES, PM, TK. Pretty good yourself. Vacations in Maine!

Stacy Langton

Thanks to all my family and friends for always being there for me! Love ya, Good luck 07!

9/20/88
10 Village Green Ln.

Shannon Marie Latour

Hand-Bells-R.I.P-Brian. We-willmiss-you. Thanks-Shannon-Tori. Love-you-Always-PJ. Kelsey Bailey And most of all my Mom + Dad Good-by Wachusett!

2/10/88
1029 Main Street, Holden

Donald Leclerc

Production

6/17/89
3 Samuels Lane

Jeffrey Lee

WRONKA!!! Fun with friends at Princeton pizza. Thanks to Mr. Welsch and Tarmey for being so great. Thanks friends. Who knew self-perpetuating & irony could be so predictably fun.

10/4/88
11 John Robert Drive

Briana Teresa Legere

WRHS 07 so many memories! Past four years flew by <3 To those who mean most! 40 years old!

7/16/89
102 Cimarron Ln, Holden MA 01520

Ryan Letourneau

Leave it up to me to mix business with pleasure, But were not getting any younger FYS MUNer, CVSer, WachuPBer, Frisbee of the Ultimate sort, Window jumping,Somethinabout Paxton.

1/7/89
34 Dawson Circle, Holden MA

Christopher Anthony Lindberg

All around me are familiar faces, worn out places. Take a step back and look at all weve accomplished. Success=Insanity-Genius. GL to everyones current and future endeavors! :)

3/7/89
55 Sawyer Lane

Matt Litchfield

Go Wachusett Singers! I LOVE YOU! As a god of The Pantheon, this is Chas signing off. Good-bye Science Seminar and NHS! Good luck with the new school and keep it real!

5/30/89
136 Moscow Rd, Jefferson MA 01522

Tom Lockhart

RED ICE.

6/21/89
12 Rocky Pond Rd.

Brian Michael Lux

The Taurus. Holden Martial Arts. London & Paris with the D.C. Daddy. Family Class with C-A & M.P. 1972 Mustang baby! BPats 72 Chevelle too. Uncle four times over. Lifes good.

11/8/88
1016 Wachusett Street, Holden MA 01520

Michael P. Lyons

Chess club, tech+engineering club, jazz ensemble, math leagueso many things too little time. Four memorable years of my life all gone so sad. Good luck to you all.

3/2/89
13 Forslund Rd

Anthony Richard Macaruso IV

To concerts and football games, to bonfires and beach parties. Thanks to all the friends who helped make these memories and more, high schools over, but friendship is forever.

6/5/89
1 Ten Rod Road, Rutland MA 01543

Nicole Macleod

I want to say thanks to all my teachers and my family. Thank you Patty for everything. I love you Kevin 10.08.05 Forever no matter what happens stay true to your self. Goodbye WRHS.

10/4/88
104 Wyoming St

Kathryn Ashley Magdis

Who said what-so much drama!Mountaineer Volunteer + French Club.Always sunshine. Singers + Madrigal was the Best Time Ever!New Friends till the end-Kats Rock!<3 My Family + <3 u all.

5/8/89
21 Holden Rd.
Sterling, MA
01564

Chris Marquis

Lindsey Jess Joe and Darren good friends AP History fun times Germany trip thanks to all my teachers and everyone at the school for a great four years.

2/27/89
10 Crestview Dr.
Rutland, MA

Morgan Mattison

6/12/89
29 Bean Road,
Sterling

VivaLaMo! CCC Runs This. MoFaLaLa. White chocolate + Blackie Chan. WildNOut! Gymnastics. Thanx Mom Dad Ry Lu + Mrs.F I LOVE YOU! LKF Forever and always sisters at heart<3 BOINK!

Emily K. Mayo

5/20/89
6 Thornapple
Circle

Ive changed over the past 4 years but Im still the same girl who loves films, writing scripts, music, + Broadway. Thanks for reading Mrs. Fink!

Ian Ross McGinnes

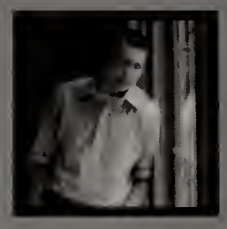

6/2/89
105 Baiely Road,
Holden MA

OSB forever, snowboarding, Guitar Club, FF/WZR10/15, Snake Mic will always be remembered, and Carl.B we miss ya, Wish you were in MA for graduation. DB,CK,MK. Peace out Wachusett!

Patrick Evan McIntire

1/9/89
31 Mower St,
Paxton MA 01612

I would like to thank all my friends and family. You guys rock, thanks. Lots of good times Ill never forget. Wachusett Lax & XC. A fun 4 years. Party it up. Speed Van forever.

Eric Ryan McMaster

3/25/89
17 Knollwood Rd,
Paxton MA 01612

Asnebumskit Indian 4 life!$Friday nights at J-Newts$Shorrrr$Hot DogAnnies 4for4$BelArbor$Wards Driveway$Chaz$The Crew$JB AB AG DA CK$DF SP JQ BG$DU RP AS BM$TH ST NW$ Good times 1.

Kelley Marie McNutt

8/26/89
10 Blueberry Lane

Thanks to all my friends who made my 4 years here amazing love you guys! And thanks to my family for all the support! Wachusett Seniors 07! XOXO.

Megan McPherson

12/29/88
10 Karen Way,
Rutland MA

Thanks Mom, Dad, and Phil. Its been a great four years. Many memories. Could not have made it without my friends, Thank you. Good luck to everyone. Alrighty I love you bye.

Maria Lauren McSorley

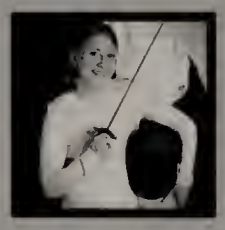

3/17/89
66 Mixter Road,
Holden MA 01520

Good times! Amazing memories! Love all of you guys! Thank you Mom and Dad!

Dave Melanson

2/24/89
110 Holden Rd

Mr. Either! Ms. D! John Butler, Acoustics, 24, Emily Lynne, Big Al Downing.

Lindsey Marie Mello

8/17/89
38 Bushy Lane

Sandwiches. Berlin. SLK. Curling.S&TB.Float.cbg. zeek.fshntwns.fun w/ the captain.lip spasms.sunglasses.your boots smell good.Thanks to all my family 4 your support.Luv u all!

Liana Meringolo

8/20/88
63 Cimarron Lane,
Holden MA 01520

Thanks to Mom, Dad and Matt for everything and thanks to my friends you have made it great 4 years! Click 4 live on!

Sarah Katherine Meyers

8/31/89
11 Stagecoach
Road, Princeton
MA 01541 (P.O.
Box 294)

I <3 wrhs thanks for all the good times ***reach for the stars*** go for it all while you can J - thanks Mom.Dad.Ben+Will-ul always be there for me and sm,sk,ac,jk always->peace+<3

Moriah M. Miley

5/23/89
7 Williams St,
Sterling

To All My Friends You Know Who You Are I Love You and Good Luck!.....-Best Timesdefinitely at JNEWTSIII Miss You All!!

Chris Monroe

1/16/89
225 General
Hobbs Road

Why do I expect so much but give so little.

David Mullaney

10/6/88
3 Winter Street

Kelsie and Lauren are amazing. So is everyone on Stuco. I <3 u all, especially my E-Board. Thanks for a great 4 years. My friends are the best and I hope theyre mine for life.

Bill Mullin

5/4/89
7 Twinbrooke Dr.

Its the game of life. Do I win or loose? One day theyre gunna shut the game down. I gotta have as much fun and go around the board as many times as I can before its my turn to leave-Pac.

Amber Munafo

10/29/89
712 Princeton St.
Jefferson, MA
01522

Thank you to all of my friends for being there for me, I love you guys! Stay happy, strong, and enthusiastic. Special thanx 2 Mom & Dad <3 u! Katie youre the best <3 u tons & tons!

Mike Murdock

11/07/88
20 Red Barn Rd.

MM + KF. Keith Bates Club! Red Ice!!!

Gustavo Nader Adam

What a great and new experience! Make friends and keep for life. Cool and funny parties. Trying different sports like baseball and snowboard and a great family. Don't worry be happy.

Jennifer L. Newton

6/29/89
3 Oakwood Road
Rutland, MA
01543

Thanks to my family and all of my friends. Love you all! MH CP SW MM and the crew such good times, never change <3.

Cailin Nickerson

1/19/89
14 Lancelot Drive
Paxton, MA

Good Luck & have fun! Will <3 & miss you guys!

Eric Noel

3/28/89
3 Brigham Road
Paxton, MA

Volleyball Ultimate Frisbee! 16+ =] My friends-thanx for everything! MM-JD-SM-LF-TB-MQ-KO-AS-AJC-CS!!! Muffins fo life!

Sasha Talitha Jessica Nyakako

1/14/1990
133 Houghton
Road Princeton,
MA 01541

Piano Fashion Parents Brother Family Friends my mirror.Some role models They helped make me

Cassandra D. O'Connor

6/6/89
424 Sterling Road

Thanks for all the amazing memories! Singers, Stu-co, FH, Best Buddies. Thanks to my friends for always being there and to the fam- Mom, Dad, and Lexie<3!

Lexie O'Connor

6/6/89
424 Sterling Rd.
Jefferson, MA
01522

Four years of memories Ill never forget! *Friends,LAX,Best Buddies,Stuco* Thanks Mom,Dad,&Cass<3 & Thanks class of 07 for trusting me as your Prez. WE MADE IT!!

Katie O'Donoghue

4/24/89
17 Brooks Rd.
Paxton, MA

Thank you Mom and Dad! And all my brothers and sisters<3 To all my friends- amazing times that Ill never forget, love you guys! <3.

Nicole Sophie Oldakowski

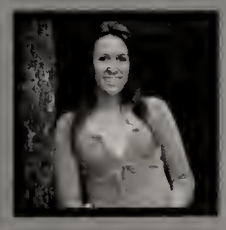

8/14/89
95 Howard St.
Paxton, MA 01617

Thanks to everyone for an amazing four years, especially my friendslove you all! Best of luck to the class of 07, its been fun! <3.

Alexander Stephen Olesin

5/22/89
Hubbardston Rd.

Drama, Brothers, Singers, JAVA, Volleyball, Biph, Brian, Youth Group, Medea, BS, FWTSBT, Friends, Guitar, Frog-Ducks, Chem. All the girls I loved and all the fish in the sea made my life.

Kerri Ollis

1/2/89
4 West Fairhill Rd.

Wachusett Field Hockey WTB always.Looking back at my four years, Ive cherished the fun times and I will forever embrace the fond memories Ive shared with my friends.Love you guys!

Tyler O'Loughlin

4/27/89
8 Squareshired
Rd.

WACHUSETT FOOTBALL #70 BENCH-PRESS RECORD HOLDER 4-LIFE MR. UNIVERSE T.O. gun show, DARTS, ALL-AMERICAN CROQUET CHAMP REPPIN COWTOWN $$$$$.

Kristin Marie Olson

10/4/88
4 Briarcliff Lane
Paxton, MA 01612

Thanks to the family for everything! Thanks to all my friends OGs, BoxFam, Fat Crew, and everyone else-I love you! Never forget the memories! Ill never 4get these 4 years! Goodluck<33

Katelyn O'Malley

10/22/88
128 Woodridge Road Holden, MA 01520

Thanks to my friends and family I dont know where Id be without you! Good luck to everyone. I dont know where the wind will blow but I know this is not goodbye U2.

Megan Lee O'Malley

10/22/88
128 Woodridge Road

Thanks to my family an friends-you have helpe shape me to be the person I am today. Good luck to everyone in anything you do and always have confidenc in yourself! Love you a

Emily Catherine Owoc

5/23/89
60 Oak Circle
Holden, MA 01520

Thanks Mom, Dad, sis, and Mike for supporting me in art. Anime, writing, drama, great friends. NHS, dancing! Trips to NYC and London, Paris! Hey, were halfway there! Flutter boy SH.

Emily S. Palmerino

9/9/88
37 Somerset Ln.
Holden, MA

Sebastian+Scuttle zozozo Rock on Singers! + Melodies! Ilovedickens, science museum, hush sound concert, Hi-5! Sunday night. Peace out.

Alyssa M. Pasierb

10/10/88
25 Cedar Rd.
Holden, MA 01520

Ill miss you all! To my friends- youll always be loved 4ever! Thanx Mom & Dad, Ericnsusan, RJ MC MT ML MM CG AC fltchr cottage cheese! Prj sm WE keep in touch! Goo luck in clg!

Cortney Lynn Pastor

5/21/89
16 Jaimie Ann Dr.

Girls, good luck and thanks for all the memories, esp. JNEWTS. You know how you are. Also, thanks Mom & Dad for always pushing me & good luck Bobby. I love you all.

Brian James Patacchiola

11/11/89
3 Tara Lane

Drama Club is superior to all other clubs. You should have taken Latin. Kirk is the man and give me spam any day! SPQR.

Nicholas Peasha

6/18/89
70 Taft Rd.

I suppose that these years could have gone a lot worse once we g past the construction. No I-Pods, no soda, n fun, and the uncomfortable chairs have um Nevermind.

Richard James Pedone

9/18/88
123 Fox Hill Drive
Holden, MA

Football, Baseball, Parties, Jnewts on Friday nights til 3AM, McChickens, Badlands, Poker at Favs, #1 #5, The Crew TH DU JB BM SP DF BG JQ EM ST Seniors 07 Peace out.

Brittany L. Peikert

7/16/89
157 Wheeler Rd
Princeton, MA

Thanks to my family and friends<3 Ill never forget all the good times & I look forward to more in the future! Good luck to the class of 07 PEACE OUT WACHU!

Julia Marie Perry

3/25/89
33 Osgood Road
Sterling, MA
01564

Its been a fun four years. Thanks Mom, Dad, and Sam for everything. ES KO MC MH CH I LOVE YOU GUYS!

Mike Pescaro

8/1/89
22 Blair Dr.

Film Club, founder of Alternative Film Club.

Allison M. Pineo

6/8/89
41 Tuttle Road
Sterling, MA
01564

Cry hard, laugh loud, be humble, stand proud, and dont be afraid of your fears. Thanks to everyone who has had a positive impact on my life.Mom-myrock,Dad-mycourage,Josh-mystrength

Maryann Priscilla Platt

1/18/89
165 Beechwood
Rd. Holden, MA
01520

Four good ones at the Regional! Triplets-forever! I love your ha (cue waves)! Good lu stay in touch, and kee running! Thanks Mom Dad, Kate and Jody. WachuLove!

Sarah Elizabeth Plucinski

Thank you Mom & Dad for being there through all my struggles. Nate,my big bro congrats on the baby! My girls, L.D and K.B I couldnt have done this alone I love you all. Good Luck!

1/10/89
4 Chapel Street

Bryan Pope

We made it! Thanks to my family and friends. JIW Null set Beal- Its been great guys. Fish Tempt a squirrel? the Beckwith. Ill hang you on my wall. DP puck and lax. Good times.

3/11/89
9 Elliot Rd.
Sterling, MA

Courtney Erin Powell

For everyone Ive met along the way, great memories. Thanks for the love, laughter, and crazy times. You will be missed. Thanks to my family, youre the best! Good Luck Everyone!

4/3/89
28 Taft Road
Sterling, MA
01564

Sean Philip Prive

Good times at WRHS. Jnewts every Friday. Whats up to the crew: DF BM BG EM JQ DU TH JB RP ST. Four for four for sure.

9/20/88
-0 Juniper Lane
Rutland, MA
01543

James Robert Quinlivan

Basketball and Football. Superbowls and hot tub at my house. DF SP BG DU RP BM Football Crew RD AT CK.

1/13/89
3 Sycamore Dr.

Michael Quinlivan

Ultimate frisbee! Boo yeah! Thanx Mom, Dad, and Mary! I love you! Never forget the good times! Miss you all! BAM!

8/23/89

Joanna Quinn

Great four years. Thanks to my friends, teacher, and family. You are all the best!

6/5/89
1 Whitaker Lane

Marian Gabriela Quintero Longa

El sabio no dice todo lo que piensa, pero piensa todo lo que dice. Aristoteles.

9/26/1988
350 Ball Hill Road,
Princeton

Emily Amanda Rantala

Co-President of National Art Honors Society. Service Project Leader in National Honors Society. Latin Club Officer.

11/14/88
31 Kendall Hill Rd.

Jeremy Rice

Good times at WRHS.

106 Union St.
olden, MA 01520

Michele C. Richinick

Cant believe 4 years are over already! Always remember the good times. Gonna miss my bests-together we are what we cant be alone. Thanks Dad & Jennifer. Good luck everyone!

12/1/88
7 Miles Ave.

Adam Riggsby

The only person Im actually giving props to here is John The Mexicationer Rocha. Psych. Big thanks to RK-,Authentic, Mom&Dad, themarsdens, Luis, Rutland Crew&Rutland Park.I<3LD

7/23/89
17 Cheryl Ann
Drive

Joe Riley

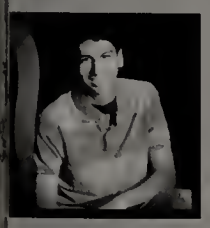

Hey guys. Im going to miss you. Fun times. Halloween parties and Friendlys. I love u guys and my parents for everything. And to my bro, thanks. Thanks CS CB AO.

4/18/89
82 Bull Run

Michael James Ritacco

Oh word? Hockey finally made the playoffs! The four years are almost over. Wachu know bout that.

10/11/88
12 Crestview Dr.

Rene Robinson

To my support system; Mom, Adam, Shannon, and Katelynne. Thanks for everything <3

3/23/89
P.O Box 195
Jefferson, MA
01522

Stepfani Roskey

2/8/89
141 Highland St.
Holden, MA

Dude! Youre kiddin me! Curling rocks! House is the best! French horn! Love the world cause itll only be around for so long.

Matthew Ryan Ross

2/9/89
1648 Wachusett St.

Football, basketball, student council, yahoo! Pasta dinners, bonfires, and Sunday night football. Love to my Mom, Dad, Jer, and Ranger too.

Fawne Rene Russell

3/14/89
158 Ball Hill Road
Princeton, MA

CCC RUNS THIS! Super sleuth and McFawney! BLUE-GLOVE! MoFaLaLa LITTLE CHILDREN! MRS JFK! Pi is just too BIG! Ultimate! 20th Birthdays. What are yo wearing? Gym-NAS-tics!

Brendan Rutherford

2/1/89
196 Main St.

Whats poppin its your boy COCO. You already know. Its been a rough 4 years, but we still breathing much <3to my boyz you know who you are Kayla you mean EVERYTHING 2 me<3STAY UP-COCO

Jessica Sara Sadick

8/6/89
129 Sycamore Drive

As we grow older and realize more clearly the limitations of human happiness, we come to see that the only real and abiding pleasure in life if to five pleasure to other people.

Ariel Sands

9/13/89
559 Pleasant Street Paxton, MA 01612

Thank you everyone fo sticking by me these past four years! Love t my best!

Evan Sawyer

1/26/89
31 Pequot Trail
Rutland, MA

Four years of the best memories. Thanks Mom, Dad, Jasmine, and Emma. JP, MH, KO, MO, CH, PM. Four years I always wished were over are the best times Ill ever have. 2007.

Timothy Scannell

1/3/89
20 Princeton Rd.

Just go with it! Soccer playoffs, trackstars, high jump = priceless times. Special halla out to the vball crew, shikera & Run the Monkey. <3 to Mom&Papa. Thanx all who inspired me.

Alyssa Schaefer

2/12/89
62 Brigham Rd.
Paxton, MA 01612

I would like to thank al my friends who have helped make these pa four years some of the best. Ill miss you all. Thanks to my family fo all their support. Good luck class of 07!

Sarah Ann Schell

11/23/88
34 General Hobbs Rd.

Ill miss you cross country, drama club, and chorus! Always keep smiling and get in lots of trouble.Thanx to all of my great friends, freshman, sophomores, juniors, seniors, lov u!

Devin Schlichting

9/24/88
8 Pikes Hill Road
Sterling, MA

It was fun but its time to move on-Good times track despite what I said-O yes its chocolate-40yrs-600 record-STORY!-Dont forget soccer-I failed Wallace-Smartest stupid person.

Adam Schmidt

4/12/89
62 Bean Rd.
Sterling, MA

Volleyball, the Prison Camps, Criminal Justi MD DS Offroading car Hunting Fishing Biking Kayaking Cody Cape Cod.

Joseph Raymond Schnare

6/5/89
105 Willow Brook Rd.

Thank you Mom, Dad, Jen, John, Briana, Nick, and Gram for all the love and support. It was a fun four years up here and Im going to miss it. The Wachu spirit will live forever W->

Spencer Schrank

4/14/89
29 Salem Road
Holden, MA 01520

It has been a great four years. It is finally over. Thanks to all my friends and family for everything. Thanks Mom, Dad, and Greg.

Jacob Thomas Schur

12/5/88
74 Chase Hill Road

NHS,Varsity golf,international scrabblemaster + commander of the Monopoly squad. CR/ b-ball. Prank phone calls and raps. Trinity coach. School is for fools.

Maria Seymour

12/13/89
P.O Box 57/ 41
Maple Ave

Burt-De-De-Dee/Im in love with midget boy!-HolyCross,Dani-Dude that a rooster!,Coetzee-YOUR NOT DEAD YET!6/23-Hampton, JD-Dirt in a hole!, Andrea-BFFL/I believe! Good times<3 u all

Cameron Sheary

10/5/88
2 Nanigian Rd.
Paxton, MA

Lots of goods times here at the Reg. Im going to miss it. Thanks to my family, the hockey boys, and my friends. PEACE OUT WACHU!

Courtney Rachel Shilale

4/25/89
25 Tanya Drive
Holden, MA

What a great and new experience! Make friends and keep for life. Cool and funny parties. Trying different sports like baseball and snowboard and a great family. Don't worry be happy.

Craig Silver

12/2/88
41 Lexington
Circle

To everyone who inspires me. Malachi Ritscher-dont sugar-coat it. Boots Riley.Matt & Trey. <V> and my parents-thanks,love..<basement pact><red ice> sn>datskato10..find ur own tree

Charlotte Sinasky

7/2/89
37 Lexington
Circle Holden, MA

Thanks to all my friends and family. Much love to my girls.

Jeffrey Skorb

5/17/89
21 Nancy Drive

Hey. Thanks to my parents, Dave, and Jen. Also thanks to all my classmates and teachers. Im out!

Meagan Sorenson

7/13/89
8 Charnock Hill
d. Rutland, MA
01543

Comp 04-07 Friday nights w/ Croft ppl $40 on candy Justin-Best bro eva Nick-I<3u! Salem trips HC+WC rehearsals INGALLS TOOM LOSING OUR HOME Mom-u rock Sox+Pats fan 4 life Much <3

Rachael Marie St. Jean

7/15/89
49 Wilder Rd.

Peace out WHS! SG-YA-SA-BH-AG-AB-MD-CM SR-DH-KO-MO-MR-RR- Love you all! Mom, Dad, Dave, Katie-thanks for everything. Beyah!! <333 P.S-I love ShanShan+yayum!<33

Tom Stanhope

6/21/89
21 Sumac Circle

One day when Im famous youll all look back and read this and think, wow, this kid really did become famous. I want to thank all my friends and family for the support. I <3 music.

Nick Staudaher

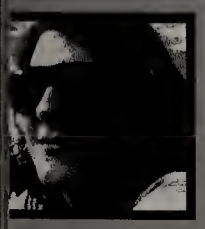

2/11/89
10 Loring Way

I am what I am and I know I eat spam. Beavers annoy me and Alface. Thank you Mr. Balogh! In the town where I was born, live an old man who sailed to sea, and he told us of his life, in t

Jacky Stimets

3/11/89
46 Richards Ave.

Love to all my girls awesome memories <3 Party hard! My dancing girls-never forget I love you more than life! Amedog&Reeky have fun without me & keep Wachu in one piece! Loooove xO

John Sullivan

7/28/88
44 Keep Ave,
Paxton

Smokers are jokers. Bricks and sheep with props to the Sheltons and Norums. Never forget the Chiefs Dynasty.

Laura Sullivan

2/19/89
26 Birch Drive
Sterling, MA
01564

Thanks Mom, Dad, James, Dan, and Sissy. Love to all my friends =) Best of luck 07. Enjoy the ride.

Beau Sundin

12/3/88
45 South Road

Football,Badlands,Baby Drakos, Leeroy Jenkins,shoutout to my family <- love you all! Apple tree Mailman Lulu. Bros 4 lifeoh yeah Jakes Mom too! Peace out Wach. It was a good 4!!

Kerstin Haley Sutter

2/21/89
7 Dogwood Circle
Holden, MA 01520

Club Cranium, vball. Gonna miss you tons winnafred! 5:20. Hey you/mister love ALWAYS!

Daren Swenson

9/23/88
47 Diamond Hill Rd. Jefferson, MA

Can I go in the spa? The ship is in, 4wheeling, stuck in the cement, fun with the captain, prison camp tours, trips to the beach, pool parties, and let the good times roll!

Elizabeth Marie Talancy

445 Malden St.
Holden, MA 01520

Nevermind the boys we dated breakups we hated Remember laughing singing parties that never stopped & angelfaces to the cops Heres to u Wachusett Girlies <3Love you Dad Mom and Matt

Andy Tareila

10/4/88
55 John Alden St.
Holden, MA

For love and inspiratio thanks; to my family, r ice, Alan Moore, Palahniuk, Brand New and E-Ric. Hey Kaylar heres to you.

Rebecca Taylor

10/8/88
67 Wachusett St.

Competition Crew, Medea, JAVA(class and the hut), DiLeos, Biph/Udo. Music, Programming, friends, studies, mrrow, photography, skatepark, Monty Python, Spam, Worcester, Boots.

Jonathan Thayer

3/10/89
95 Crawford Rd.
Rutland, MA
01543

Live for the weekendsMaineBadlan ds Wachusett Hockey gamesLacrosseCape CodElizabeth Mary-cupcakestime of my life.rides to Citgo Pigmonster 15gl Peace out Wachusett

Sean M. Tinsley

12/29/88
16 Adam Taylor Rd.

Thanks to the fam 6br Big Dave+Car Mom th crew DUDFJBRPBGSPJSE THJQAY Sterlingites WetBandits Jordan Austin3:16 Big Diddles LBird.

Marisa Titone

2/7/89
55 Dorothy Ave.
Holden, MA

Thanks Mom,Dad,Brian,+Leon. Kat12yrs+4life-KB*MPMDACMWPCM GMP.XCisSEXY!Reggie ,Ninja,KENTATIONAL,sl ackers,mary ann-Breakfys MG-king-sized snickers will nvr sweeter ~meomories<33

Megan Tobey

9/18/89
21 Laurel Ln.

Thanks to my friends and family, related or not. You have helped me get my wings, now watch me fly!

Andrew Tokarz

12/17/88
56 Red Barn Rd.
Holden, MA

Football Heart Team Get the W NDE21.

Kayla Marie Toney

12/21/88
36 Fairview Ave
Jefferson, MA
01522

WRHS 07! Thanks to all my friends and family. This was an unforgettable year <3

-Kaytoe

Molly Ellen Toomey

6/15/89
39 Juniper Lane
Rutland, MA

Good luck to everyone in all the things you do! Enjoy college and have fun! To all my friends,keep in touch.I will miss you! XOXO Mom, Dad, Cailin, & Jonathan, thankyou & I loveyou

Jordyn Leigh Trifilo

1/26/89
9 Meadowbrook
Drive Paxton, MA

Thanks to all my friend and family I love you a <3 Check out this! Um hello? Baseball games dunkins and swings! Freshmen to Seniors-We did it! Peace out Wachusett! <3 Jordyn

Amanda Tucker

11/20/88
315 Brookstation Rd.

Jenny wat can I say u r my best I wuv u! Fawney thong mum + Dad thanx 4 keepin me in line! Brandon I love u! Thanx 4 bein my everythin! A Chrissy well never forget ur fight!

Chelsea Ursin

11/18/88
1343 Main Street
Holden. MA

Non scholae sed vitae discimus.

Daniel Joseph Ursoleo

6/27/89
8 Gallair Cr.

Whats really good? Thanks to my fam for the support To my friends DF TH JB SP BG EM JQ RP BM My cuz ST Friday Nights a JNewts Badlands Forties and Nines CapeCod trips Gigs Wi lata

April Elaine Vaillancourt

9/8/88
46 Princeton St.
Jefferson, MA
01520

Much love to all my friends you have been there for me through everything & that is why I love you!!SO many great memories I will never forget!! Gymnastics Team 05-06 always in my <3

Adrienne Vairo

11/2/88
27 Gallair Circle
Holden, MA 01520

Thank you for all the memories. Its been an interesting four years. I wish everyone luck in the future. Mom, Dad, Joe, + Lucia, thanks for your love and support.

Casey VanVliet

4/22/89
21 Raymond St.
Holden

Julian Marsh is doing a show! Goodtimes Vanchallenger unite III never forget the sweet times in your attic! Colbz/Pocket/Errin/Kitty/Doc/Smithy/Val/Bremily/Geti/Sa get off my Mom!

Josh Villamarin

5/21/89
4 Lincoln Circle

Football oh man, oh my bonfires my boys JC,MR,JP,RD,NW,AT,CM,CS #60 04 Superbowl Do Do Brown I got nothing but love for my Mom and Dad Mi Familia and friends Its been a good 4 yrs.

Tuulia Virtanen

7/17/88
24 B Calamint Hill
Rd. N, Princeton

I love u Tom,Gaby,Go DJA,Robby,Soren,Astrid and Nazomi. Thanks also to Alyssa,Don,Apples,Chip,Neil and the Quiet Boy. I love you Emily,Yindu,Roxanne,Laura,Natalie! Ill never forget u!

Nicole Walker

3/18/89
45 Old Princeton
Rd. West Sterling,
MA

Jay I love you forever 6/26/03.LedZep,Tool,LSD,PinkFloyd,Borat! Jambi, Orange, hiking, camping, concerts, miss ram, Amanda, Jenn. Peace out.

Callie Ann Walsh

10/20/89
3 Timber Lane
lden, MA 01520

Marthas Vineyard Singers French Class movies parties some crazy adventures These past four years have been filled with so many wonderful memories. Lots of love. Callie

Yundu Wang

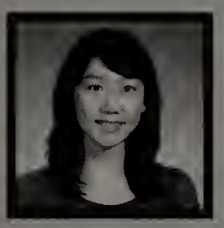

4/28/89
612 Pleasant
Street

High school sure has been an interesting experience. I am thankful for my friends and teachers and their support. They made my life easier to deal with. I really appreciate you all.

Melissa Marie Ward

2/14/89
18 Stuart Rd.
Sterling, MA

I would like to wish everyone lots of luck. Writing club yay! Thanks Mom and Dad. Thanks Jay, Jess, Shannon, Kev, Dave, and Joanna. You guys are always in my heart. I love u so much

Adam Washburn

4/9/89
2 Elizabeth Ln.
Sterling, MA

Ya Wachusett Seniors! Weve reached the end of one chapter of our lives to go and start a new one.

Katelynne Marie Watson

9/5/89
1971 Main St.
Jefferson, MA

Weve had some of the best times over the years and even though they say everything will change after this nothing can change the memories and times weve shared <3 you guys!!!

Michelle R. Weaver

2/22/89
59 Courtney Drive

To the three Emilys, Theresa, Kristen, Maura, Dri, Nikki, Josh, Brian, Nate, and everyone else, best of luck next year and lots of love!

Meredith Westbrook

2/27/89
North Row Rd.
Sterling, MA
01564

Its been a trip <3 u all Jubilee CCCCCXC06 crash test buddies spandex 80s tunes thats what she said! Movie nights MP MT KB MP MG AC PC GW CW Stubbs Tscan EX CM LIVE <3Mom+Dad+Liv

Benjamin Wheeler

2/11/89
93 Winter Hill Rd.
Holden, MA 01520

Cant you see Im depressed?

Kathryn Whiting

3/30/89
336 Holden St.

Thanks to my friends & familyGreat 4 years at the WachCW SG EC KC AB Stay tru and keep in touch <3TroyH.

Christa Wilde

6/16/89
75 Union St.
Holden, MA 01520

Thanks for all the awesome memories soccer, K-dubbs! KF <3 thank you family for everything; Dad, Jan, Mom, Dillon, Jake, Riley, and Maddie, love you all!

Stephanie K. Wilde

5/14/89
24 Barrack Hill Road

Thanks to all my friends, especially my girls- never forget the memoriesjnewts houseThanks Mom, Dad, and Dan. Good luck to everyone

Gregory Dixon Elder Wilfrid

12/03/88
2 Heather Circle
Jefferson, MA
01522

Its a little cold out to nc be wearing a jacket. Lets roll down a hill. Best wishes.. Aawethoomme.

Daniel Wilkey

9/13/88
546 Mountain Road Princeton, MA 01541

Skiing Frisbee Beach parties Epsilon café DiLeo Close-up Surprise party Football games RIP THE VAN MIT TRIP Fitchburg State AMF The Hut Thanks for all the memories LB FR KM NO AS

Neal Williams

6/20/88
93 Redstone Hill Rd.

Sterling Survivor. Rvit at the Ice Cream shop. JNewts. Dancing at Bettys Fires at the Crib. Maze rides. 30 stones at B-Lunts house. Farewell Wachusett.

Wilson M. Williams

7/13/88
8 Elliot Rd.
Sterling, MA

Moving here from Michigan was an awesome choice. I made a lot of new friends and give em all the shoutouts. Yall knc who you are!

Joshua Irving Wilner

12/02/88
112 Fox Hill Drive
Holden, MA 01520

Thanks to my family, friends, and teachers. Good luck class of 2007. Thanks to lacrosse and swim teams. And a final goodbye to the Regional.

Jillian Wiseman

3/28/89
75 Courtney Dr.
Holden, MA 01520

Thanks Dad Mom Ty Ry Max and Bear for everything! Its been an awesome ride. Softball Chamber Choir. These four years went by so fast Congratulations class of 2007!

Caitlin Wood

3/19/89
198 Highland St.
Holden, MA 01520

1I am a runner, swimmer, and biker. Thanks to my parents, teachers, and friends who have given their love, support, and knowledge over the pa 4 years. Good Luck B Chance!

Anna Woodruff

7/17/89
117 Pilgrim Dr.
Holden, MA 01520

I love everyone!! Frisbee is BEAUTIFUL props to cool people, running, art, APLit, and crazy things. To my wonderful family- THANK YOU! <33333

Nicole Yodice

6/09/89
545 Marshall St.
Paxton

So many memories made, good and bad, but I dont regret anything. Everything we did helped us along for the better. Thanks to everyone and good luck.

Caitlin Young

9/08/88
106 Pilgrim Dr.
Holden, MA

Thanks to my friends f the fun times and memories. I love you all! Lacrosse and socc girls too Mom, Dad, Colin, and KeriThanks for everything youve done <3

Jeff Young

7/02/89
20 Pikes Hill Rd.

Good times at the Reg. Volleyball Marathon Math Club Mountaineer Volunteer Indoor Track TSCAN!!

Katelyn Laura Youngstrom

5/02/89
47 Mayflower Circle Holden, MA 01520

Wachusett Softball/Wrath I love you all. Thanks to all my friends and family <3 From family class to senior year we made it. Peace out WRHS OJ P.S. Im awesome.

Travis Zoba

9/01/89
20 Somerset Ln.

This is the magical T Zoba speaking just wanna thank BD and mommas an and sho out to my crew mailm treehugga, and paypa boy cya.

Daniel Acuna

Laura Ahmadi

Kendell Alexander

John Alexiadis

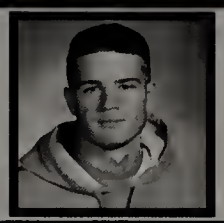

Brian Alisch

Wilam Almstrom

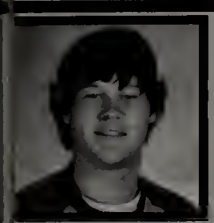

Benjamin Appleby

Amanda Atkins

Jamie Audet

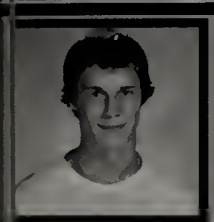

Timothy Bakker

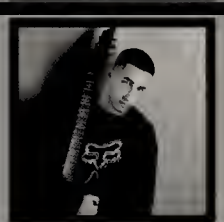

Bryan Balyk

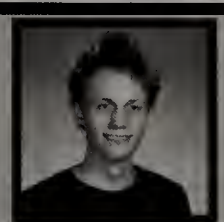

Soeren Bang

Tyler Barber

Keith Bates

Natalie Beittel

2/15/89
20 North St
Jefferson MA
01522

Samantha Bodine

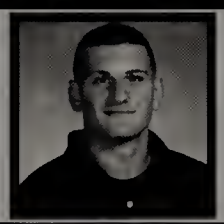

Leo Boffoli

Nicholas Boggia

Katelyn Booth

Sarah Borseth

Alaina Bouchard

Kevin Boudreau

Courtney Bridgeo

Kenneth Briggs Jr.

Melissa Brodack

Matthew Brossman

Andrew Brunell

Ryan Brunelle

Ethan Buck

Ashley Carey

Robert Clark

Timothy Connor

Peter Conte

Sean Coveney

Jonathan Cox

8/2/89
66 Emerald Rd
Rutland MA 01543

Anthony Dand

Lori Dasho

Kimberly Depasse

Michael DePerrio

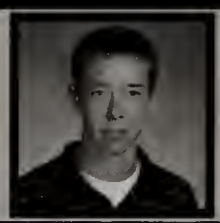

Shawn Desroches

John DiCerbo

Michael Dowjat

Nathan Drawbridge

William Elbag

Godja Feddersen

Stephen Foley

John Fortin

Alexandra Fricchione

6/2/89
307 Bailey Rd.
Holden MA, 01520

Luke Gilmore

Anthony Gonzales

Lauren Goodsit

Westen Graham

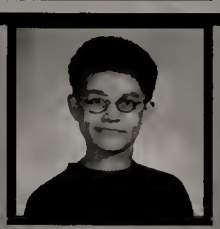

Trisha Green

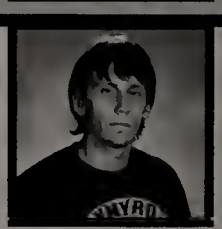

Adam Griffin

Burt Grinstead

Neil Hagberg

David Hanny

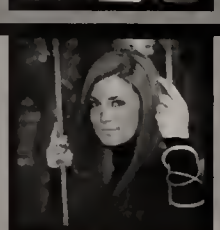

Michelle Harney

Breana Hatch

Daniel Hawley

2/15/89
150 Broad Street

Tom Herold

Paris Hilton

Ryan Hogan

9/18/88
182 Marshall St,
Paxton

Brandon Holbrook

Seanna Hopkins

Dylan Hughes

Emily Hunt

Justin Hunt

Daniel Huntley

Netia Ingram

Derek Ingui

Robert Ireland

Sara Jenkins

Daniel Johnson

6/23/88
235 Worcester Rd

David Johnson

Elizabeth Johnstone

Stephanie Knepper

Matthew Kobel

Gregg Koenig

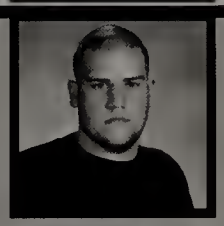

Jacob Koertge

Kayla Kublbeck

Amanda LaRoque

Dominic Lavin

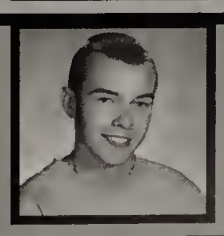

Jeffrey Lea

Rebekka Carlson LeFort

9/27/87
40 Holden Rd
Sterling

Felicia Luke

Jospeh Lunt

1/25/89
36 Laurelwood Rd.

Jessica Luong

Kelsie Lysen

6/14/89
413 Sterling Rd,
Jefferson MA
01522

Alexander MacKoul

Luke Magnuson

Monica Mazzoli

Dillon McClure

6/29/89
10 Lovers Lane

Heather McIntosh

Christopher Melanson

Seth Miller

Elizabeth Ann Miskinis

4/27/89
267 Holden Street
Holden, MA 01520

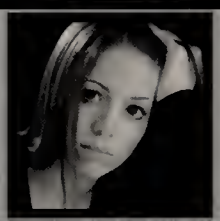

Brittany Mongiat

Brandon Mula

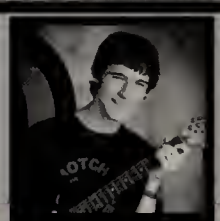

Patrick Munroe

4/21/89
63 Heather Circle
Jefferson, MA

Colleen Murphy

Loryn Murphy

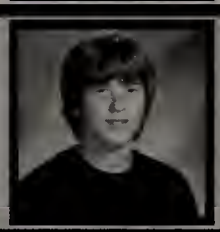

Brently Murray

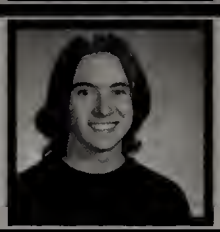

Caleb Murrieta

Patrick Norton

Kelly Nummelin

Amy O'Brien

Brittany O'Conno

Paul Odgren

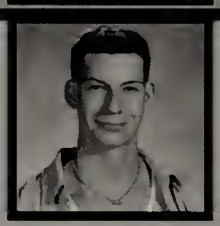

Evan O'Neill

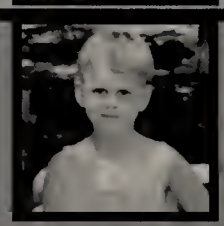

Colin O'Shaughnessy

5/10/89
264 Brattle St.
Holden, MA

Sara Pingeton

Jon Portanova

Callen Potvin

Kevin Powers

Trisha Powers

Jona Prifti

Amber Prutzanni

Brian Matthew Pryor

4/4/89
1 Ivy Lane

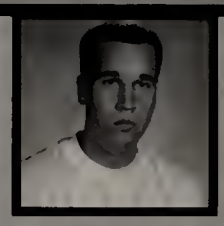

Michael Quist

Scott Redmond

Keith Rexford

Charles Robba

James Rodriguez

Christian Roy

Matthew Roy

7/20/88
1010 Wachusett
St. Holden, MA
01520

Amanda Sagarian

Brett Smith

Marc Sorenson

Shauna Steele

Samantha Strandgaard

Andrew Sweet

Ryan Thompson

2/16/89
84 Nichols St.

Patrick Tivnan

Michael Tosi

Jonathan Tremblay

Eli Tukachinksy

Jonathan Turcotte

7/12/88
P.O Box 381 MA
01541

Christopher Villa

James Wetzel

Heather Wilkman

Christopher Wornham

Tanner Zona

Kevin Zukowski

Troy Hinson

It was a blast. Family, friends & staff, thank you. Im going to miss every bit of it. Friends keep in touch, Family stay true, and staff go easy, and <3 Kate W.

12/9/88
29 Boutelle Rd.

Kyle Weldon

Thanks Mom & Dad. Milo, you're the greatest. Thanks to all my friends, and to everyone that got me here. Make it a good one.

6/7/89
239 N.
Redemption Rock
Tr. Princeton, MA

GOOD LUCK

CLASS OF
07

senior

candids

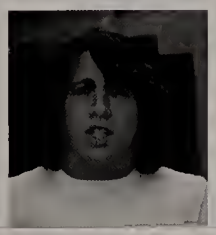

WACHUSETT'S SWEETHEARTS

Evan Sawyer and Julia Perry

Chris Marquis and Jessica Houle

Adam Schmidt and Hailey Boticello

Greg Wilfrid and Amanda Clark

Joe Riley and Courtney Shilale

Ryan Brunelle and Brittany Mongiat

Ashley Coons and Rick Lamothe

"Rick knows how to make me laugh, our goofy and outgoing personalities match up perfectly. We've been together since freshman year and he's not only my highschool sweetheart, but he's my best friend."

-Ashley Coons

"After the last slow dance at Winter Carnival sophomoe year he got me hooked and after that it was history"

-Brittany Mongiat

Katie O'Malley and Colin Hill

Mario DiPerri and Kerstin Sutter

Remember When...

"Wachusett had pumpkin painting contests for Halloween."
Susan Konola

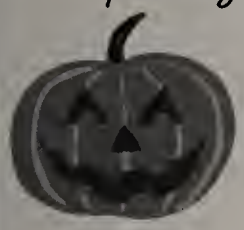

"We had homecoming frosh year in the gym."
Kat Convery

"We had three cafeterias."
Liz Galvin

"I jumped out of my bio class window."
Ryan Letourneau

"We had the glass staircase and our own lockers."
Dan Wilkey

"We had an auditorium."
Chris Drozd

"We could socialize between classes and still get there on time."
Lauren Beaver

"We had no hot lunches junior year."
Allie Pineo

"We could drink more than water."
Courtney Beliveau

"The auditorium flooded during the PSAT's."
Maribeth Cote

"We could use ipods and cellphones in school."
Ashley Coons

"We could leave study long block."
Kristin Olson

"Red Sox won the world series."
Morgan Mattison

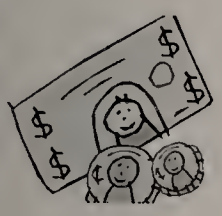

"Lunch cost $1.75."
Courtney Powell

"Dr. P was our principal."
Anna Woodruff

"We won the superbowl 2 years in a row."
Jon Cotter

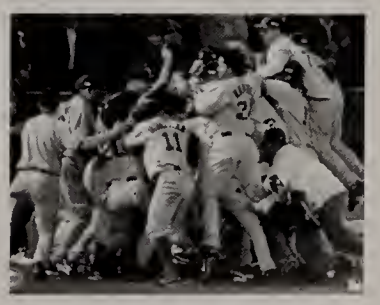

"Closeup D.C. got stuck in an elevator. We used black and white portraits to give directions around the school (Einstein, Edison); or when we waited behind the red line to leave freshman gym; or when we snuck into the Sr. cafe to be as cool as the seniors; or when Mt. Dew wasn't hard to find? Or remember when the Red Sox were still cursed, John Kerry still had a chance or long-block study meant 2 hours of freedom? How about when an ipod wasn't illegal, the Badlands were loud and the glass staircase was a Holden landmark?"
Andrew Tareila

IMAGINE IF...

"We had to go through the house system."
Amanda Clark

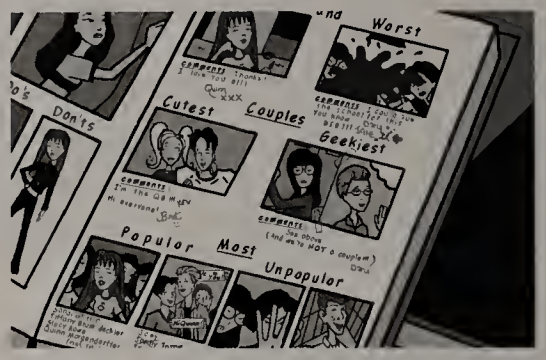

"The school was actually finished on time."
Jenny Kazarian

"All of our home sports games were at WRHS."
Kate Youngstrom

"We all dropped out."
Jacob Schur

"We were as good looking as our senior pictures depict us to be."
Chifuku Kuwahara

"We came to school late and everyone got to sleep."
Alex Clement

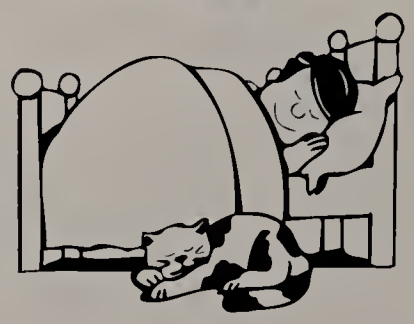

"We had another year of high school."
Lauren Flannery

"They had voted to get a completely new high school."
Josh Wilner

"Wachusett had a foam pit and rope swing."
Laura Croucher

"We had an open campus."
Lauren Dube

"We could do it all over again and fix our mistakes."
Sabrina Anderson

"The teachers were robots."
Craig Silver

"Freshman didn't wear backpacks."
Bryan Pope

"We lived in Disney World."
Brittney Blair

All In The Family

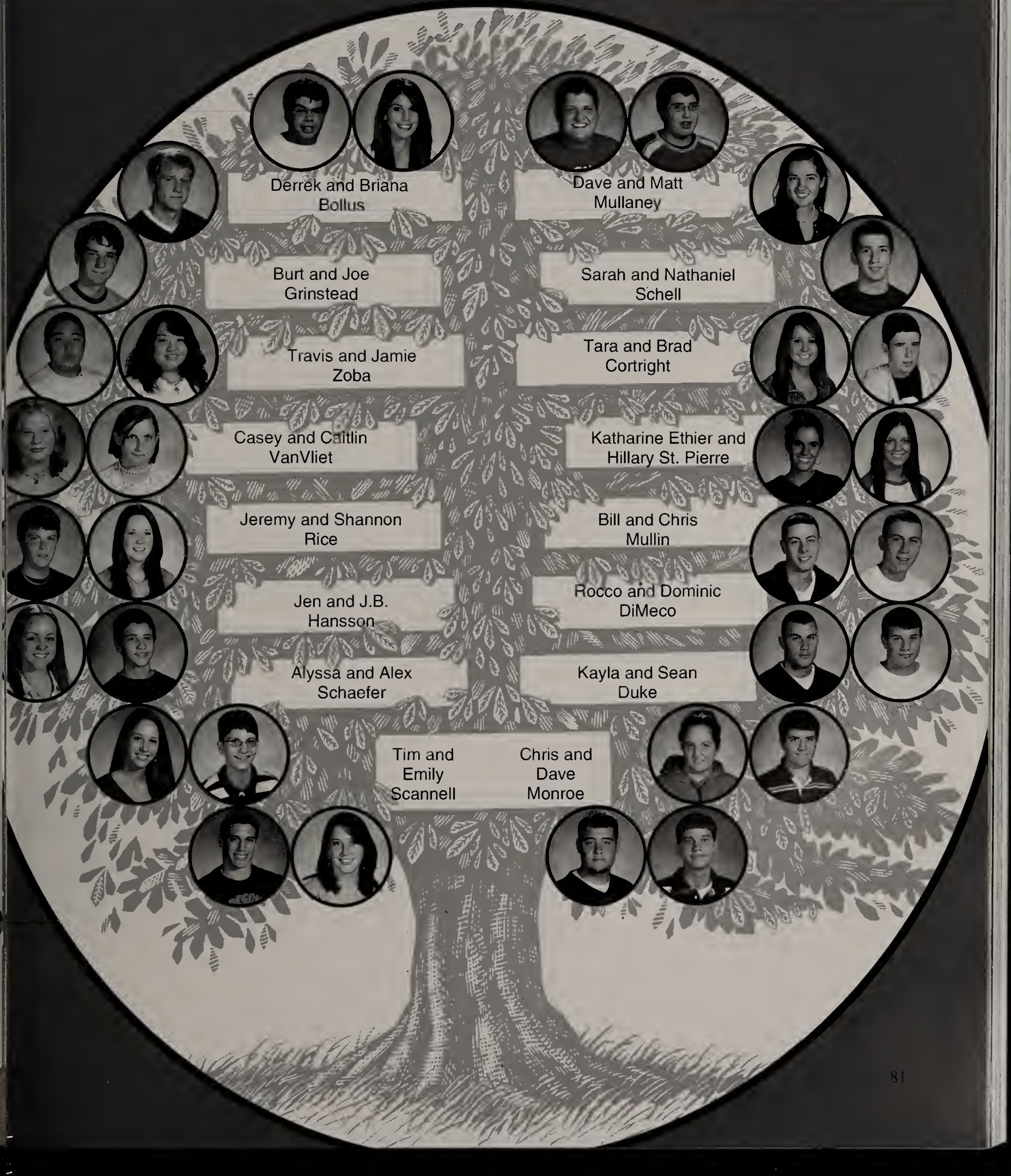

Wachusett's

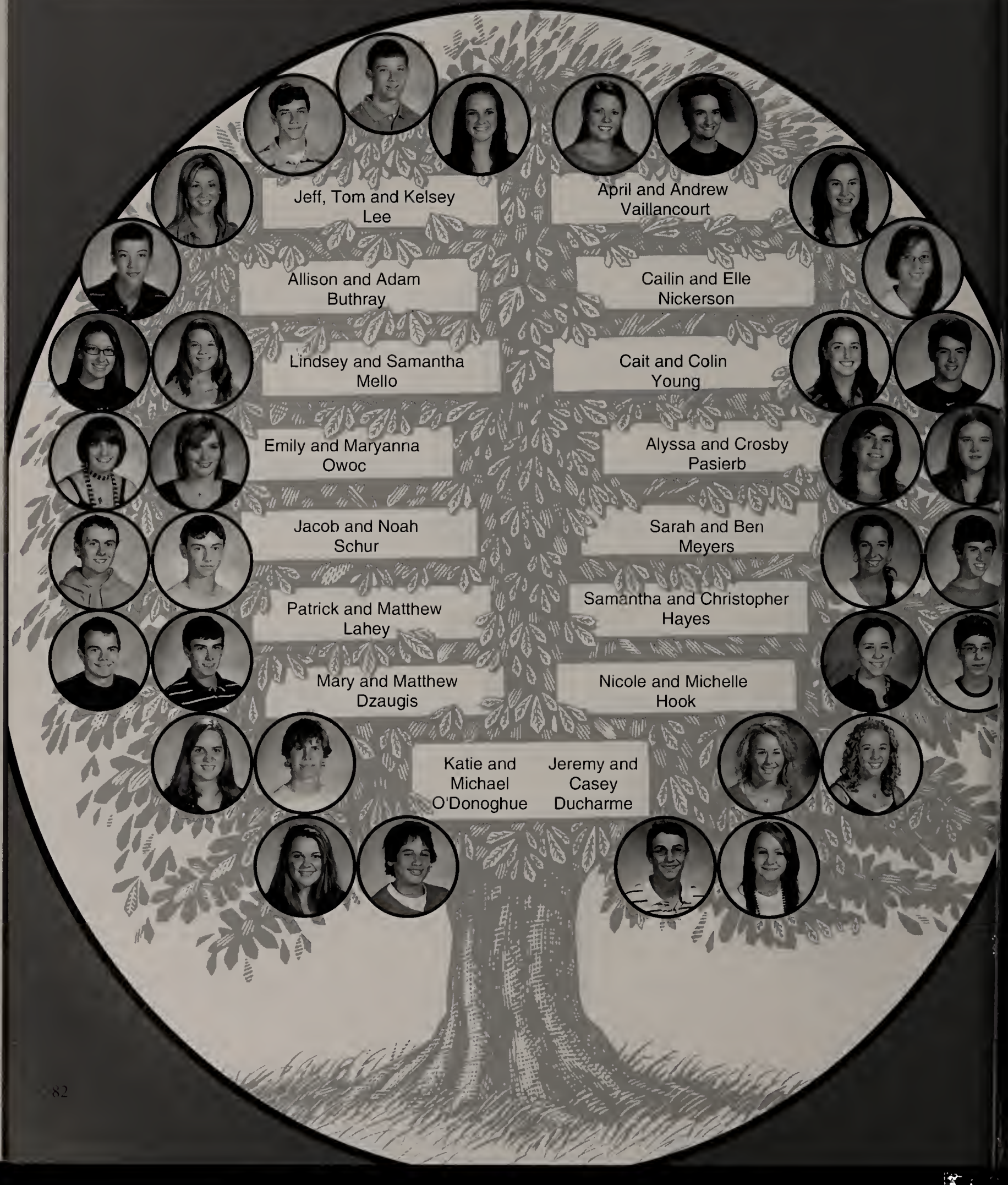
Jeff, Tom and Kelsey Lee
April and Andrew Vaillancourt
Allison and Adam Buthray
Cailin and Elle Nickerson
Lindsey and Samantha Mello
Cait and Colin Young
Emily and Maryanna Owoc
Alyssa and Crosby Pasierb
Jacob and Noah Schur
Sarah and Ben Meyers
Patrick and Matthew Lahey
Samantha and Christopher Hayes
Mary and Matthew Dzaugis
Nicole and Michelle Hook
Katie and Michael O'Donoghue
Jeremy and Casey Ducharme

Family Tree

Rebecca and Amy Johnson

Jacky, Ricky and Amy Stimets

Kerri and Erin Ollis

Christa and Jake Wilde

Chris and Cory Marquis

Richard and Jeremy Betterley

Andrew and Eric Tareila

Adam and Lauren Ducat

Jenna and Kelsey Jarosz

Danielle and Jaclyn Christian

Shannon and Adrienne Cocci

Fawne and Gage Russell

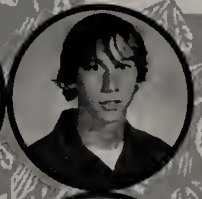

Katherine and John Banks

Ben and Kate Wheeler

Kevin and Ben Frechette

Josh and Ben Davidson

Seniors . . .

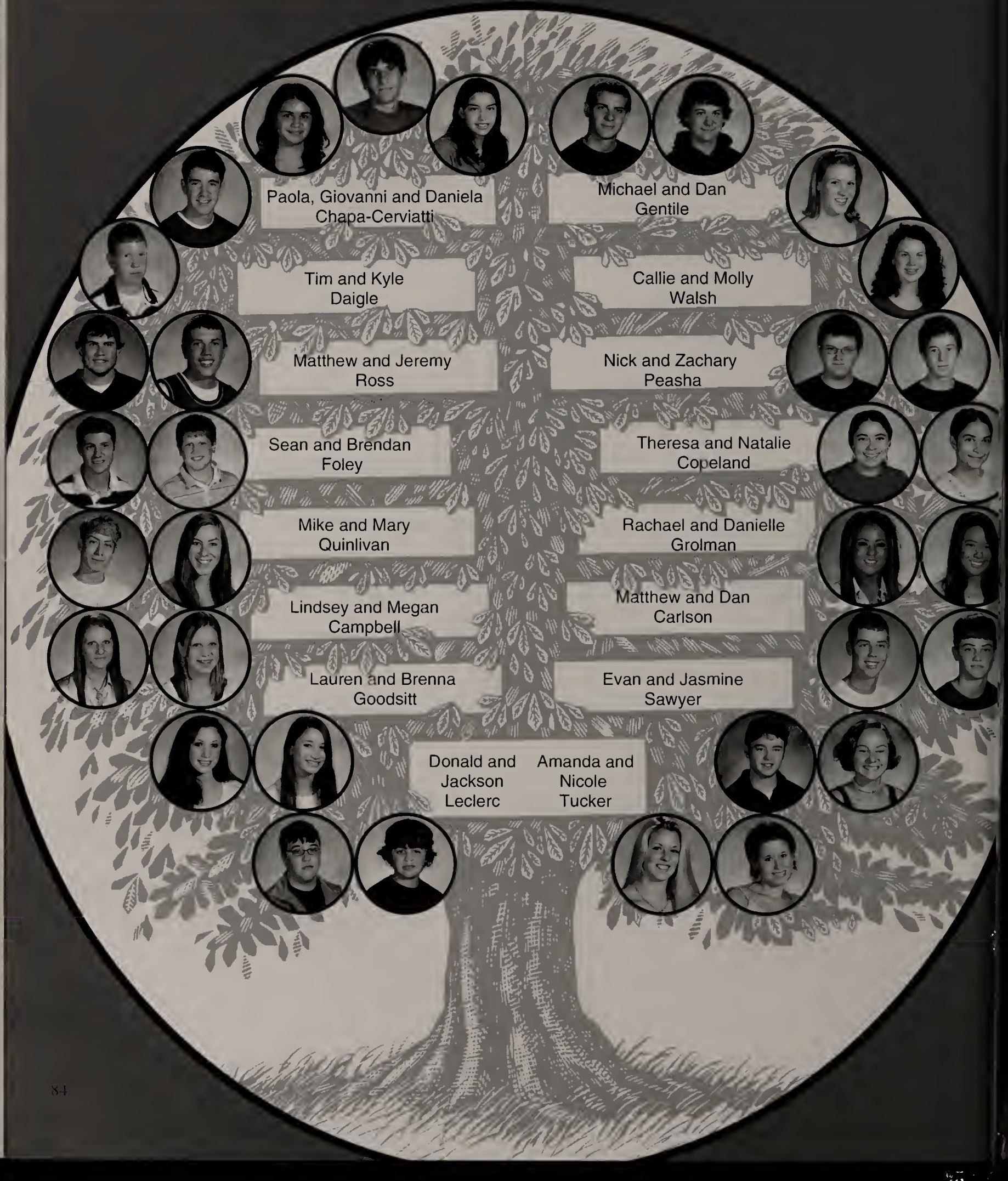
Paola, Giovanni and Daniela Chapa-Cerviatti
Michael and Dan Gentile
Tim and Kyle Daigle
Callie and Molly Walsh
Matthew and Jeremy Ross
Nick and Zachary Peasha
Sean and Brendan Foley
Theresa and Natalie Copeland
Mike and Mary Quinlivan
Rachael and Danielle Grolman
Lindsey and Megan Campbell
Matthew and Dan Carlson
Lauren and Brenna Goodsitt
Evan and Jasmine Sawyer
Donald and Jackson Leclerc
Amanda and Nicole Tucker

& Siblings

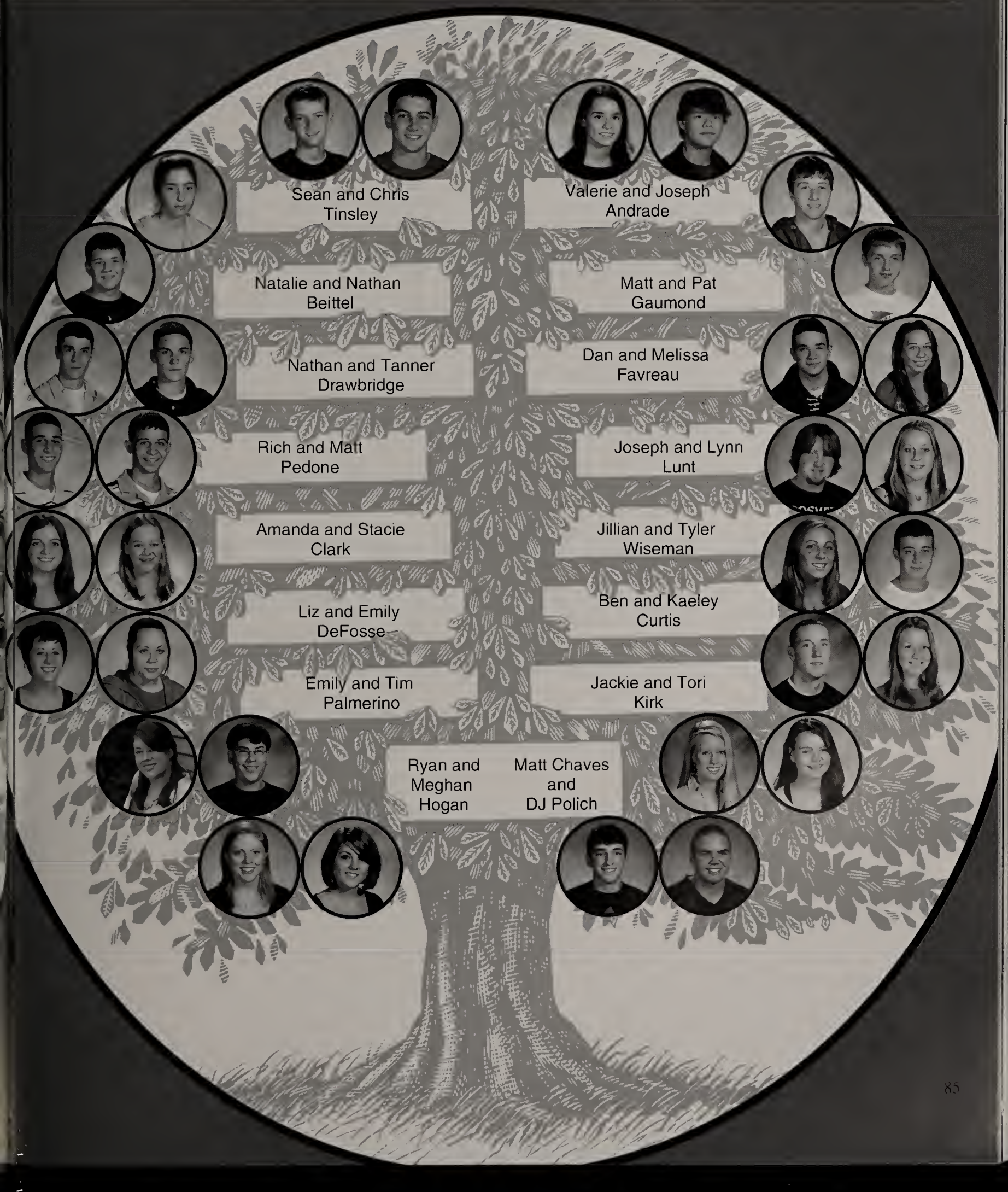
Sean and Chris Tinsley
Valerie and Joseph Andrade
Natalie and Nathan Beittel
Matt and Pat Gaumond
Nathan and Tanner Drawbridge
Dan and Melissa Favreau
Rich and Matt Pedone
Joseph and Lynn Lunt
Amanda and Stacie Clark
Jillian and Tyler Wiseman
Liz and Emily DeFosse
Ben and Kaeley Curtis
Emily and Tim Palmerino
Jackie and Tori Kirk
Ryan and Meghan Hogan
Matt Chaves and DJ Polich

WACHUSETT
Their Eyes Were Watching God

Extra Baggage

"Beginnings are scary and endings are usually sad, but it's the middle that counts the most."

Unknown

The Class of

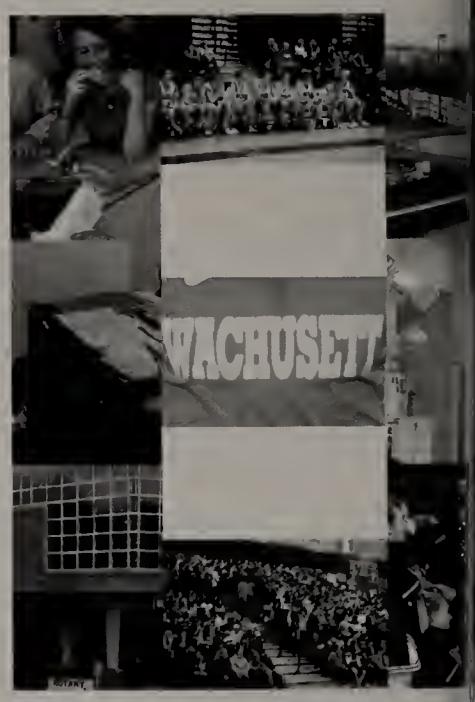

ABERCROMB
WACHISETT

If you could choose a celebrity name what would it be?

"Angel."
-Sam Bigelow

Erica Abraham
George Adams IV
Catherine Akulonis
Kyle Allen
Jessica Antul
Eleanor Armstrong
Michelle Babineau

Casey Baker
Nicholas Banks
Andrew Barnes
Jacob Basili
Benjamin Bassett
Kelly Bassett
Kevin Bassett

Sarah Bates
Benjamin Battersby
Solange Bayard
Kevin Bazinet
Chris Bean
Joseph Belanger
Anas Belgou

Christopher Berry
Samuel Besnoff
Lillian Bicchien
Samuel Bigelow
Evan Bishop
Joseph Black
Derrick Blake

Nicole Blanchette
Sarah Borchelt
Erin Borglund
Anthony Boss
Evan Boulay
Lauren Bousquet
Katie Boutin

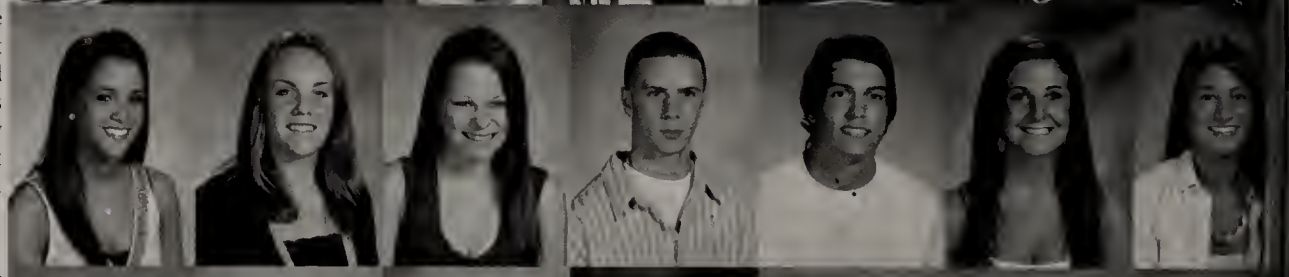

Jennifer Braconnier
Elizabeth Breen
Meagan Brennan
Samantha Briggs
Alyssa Bristol
Kyla Brown
Erin Brueggemann

Julie Burgholzer
Alison Burke
Elizabeth Burke
David Burr
Christopher Burroughs
William Buttitta
Kassandra Caceres

Robert Cadwallader
Connor Cahill
Pharoah Cambra
Stephen Cammuso
Jason Campbell
Catherine Canale
Emily Capers

Ashleigh Card
Nicole Card
Daniel Carlson
John Carlson
Mallory Carlson
Charles Carville
Robert Catlin

Caitlin Cazaropoul
Ethan Ceconi
Zachary Chandler
Giovanni Chapa-Cerviatti
Anna Chase
Daniel Chase
Joelle Chasse

Garrett Citarella
Caitlin Clapp
Gordon Clark
Kayla Clark
Stacie Clark
Arica Clauson
Kathleen Cohen

Amanda Collentro
Benjamin Collins
Daniel Colman
Joshua Coomey
Kelly Coonan
Benjamin Cooney
Tyler Cornell

Bradley Cortright
Lindsay Cotton
Daniel Cournoyer
Jenny Cournoyer
Jory Courtney
Alexander Coury
Hillary Creedon

Chelsea Crockett
Zachary Crutcher
Kelly Culhane
Alysha Currie
Theodore Daly
Kayla Dame
Patrick Danilowicz

Channing Davisson
Nicholas Day
Emily Defosse
Madelyn Degutis
Rebecca Demarco
Tara Demers
Megan Denubila

John Devincentis III
Danielle Dickman
Kristen Dietel
Emily Dino
Jonathan Dipilato
Robert Diverdi
Samantha Do

American Idol or Dancing with the Stars?

"Dancing with the Stars."
-Kelly Groll

Timothy Dodd
Dorothy Dodge
Amanda Doherty
Christopher Dolan
Katie Donovan
Sean Dowd
Brandon Drakos

Toni Dube
Matthew Ducharme
Briana Dufault
Daniel Dufault
Christopher Dugan
Zachary Duguay
Angela Dulmaine

Jonathan Dunkerly
Peter Dunn
Julie- Anne Dworman
Brittany Early
Elizabeth Ebbrecht
Cody Egger
Sarah Elmes

Matthew Esposito
Oscar Esposito
Sarah Esteves
Hope Ezen
Melissa Favreau
Kathryn Fazio
Danielle Fischer

Nicholas Fitton
John "Will" Ferrell
Erin Fleury
Colin Foley
Samantha Foley
Alyse Foody
Jonathan Frenette

Chelsey Frisch
Jonathan Frykholm
Ashley Furmanick
Neal Gaffney
Michael Garceau
Bryce Garner
Jennifer Garney

David Geene
Evan Genereux
Britney Gengel
David Gennert
Emily Gilmartin
Erin Glynn
Eliana Golding

Nevin Gomez
Sean Good
Carly Goodell
Dane Goolsky
Todd Grabek
Kelsey Graber
Katherine Greene

Grey's Anatomy or House?

"Grey's Anatomy."
-Stacie Clark

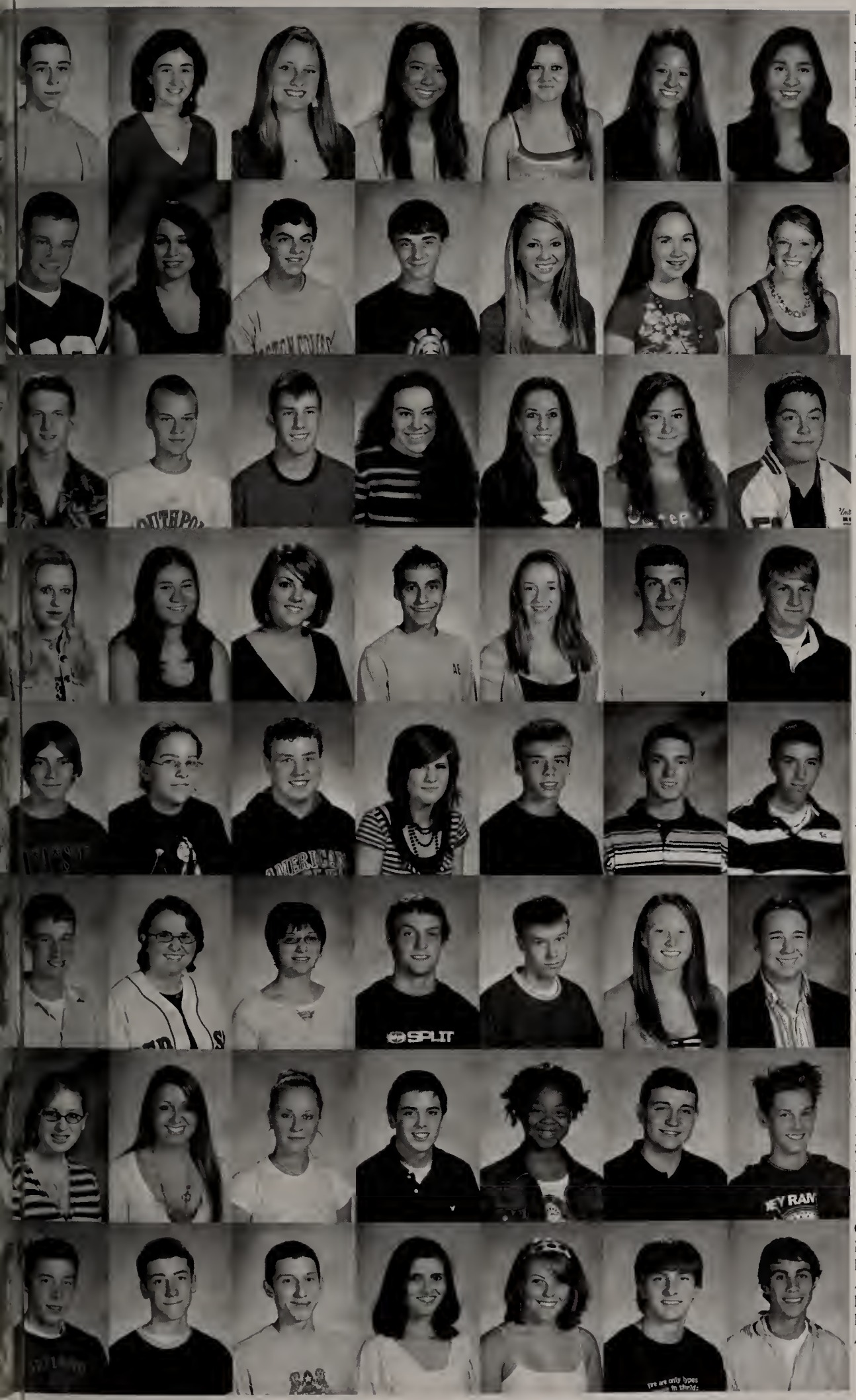

Daniel Griffin
Jennifer Grimaldi
Kelley Groll
Danielle Grolman
Melissa Gross
Krystina Habib
Tanya Hakim

Michael Hakkarainen
Alyssa Hall
Steven Ham
Dylan Handy
Amanda Hansen
Lillian Harper
Deirdre Harrington

Kurt Harris
Daniel Hart
Brendan Hassett
Anna Hatton
Erica Henrickson
Caitlin Henry
Brandon Hill

Briana Hilton
Monique Hitz
Meghan Hogan
John Holden
Megan Holt
Timothy Howard
Michael Hume

Matthew Hunt
Jaime Hurley
Patrick Hussey
Kirsten Hutchinson
William Jackson
Matthew Jacobson
Jonathan Jagelsky

Derek Johnson
Paige Johnson
Stephanie Johnson
Luke Jorjorian
Trevor Josti
Kaytlyn Kelley
Thaddeus Kelly

Ashleigh Kendrick
Jessica Kent
Katelynn Keough
Michael Kilcoyne
Annah Killebrew
Samuel King
Benn Kloczkowski

Conner Knayp
Benjamin Koertge
Ksenofon Konomi
Ashley Konrad
Rachel Kravitz
Kevin Kretz
Andrew Krikorian

The Simpsons or Family Guy?

"Family Guy."
-Brian Scannell

Kristen Krumbiegel
Emily Kupstas
Chelsea L'ecuyer
Stephanie Ladroga
Jacob Laflamme
Leilana Lafleur
Matthew Lahey

Katie Lajeuness
Eva Longoria
Shauna Lamoureux
Thomas Lanciani
Sean Lane
Shannon Lane
David Latino

Joseph Latino
Padric Latour
Kara Lauer
Lauren Lavergne
Kelly Lavin
Alan Le
Jessica Lea

Thomas Lee
William Lee
James Lemmon III
Andrew Lipka
Nichole Litchfield
Sean Little
Taylor Loconto

Andrea Lombardo
Nicole Lonardo
Nicholas Long
Victoria Lord
Kate Loughlin-Mysliwicz
Michael Ludden
Timothy Lukasevicz

Elizabeth Lundy
Quinn Luong
Scott Luro
Michael Lussier
Jeremiah Lynch Iv
Timothy Macdonald
Jonathan Mackay

Linna Macleod
Kevin Mahoney
Katja Makarova
Craig Malinsky
Dylan Malloy
Chris Mangan
Fiona Mangan

Sheila Mangan
Polikseni Manxhari
Sarah Marchessault
Cedric Marsh
Thomas Martinelli
Molly Martone
Mackenzie Massey

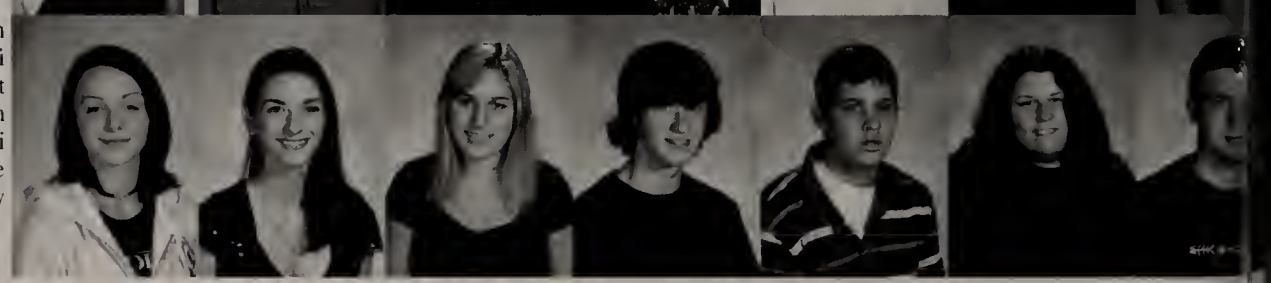

Where's the most interesting place you've been?

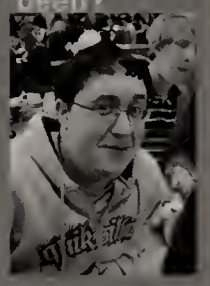

"Aushwitz, Germany." -Kevin Partowazam

Chelsey Mattison
Jason Maxim
Scott Maxwell
Alyssa Maynard
Harrison McCann
Kate McCarthy
Meagan McCarthy

Michael McCarthy
Timothy McElroy
Caeli McGaunn
Michael McGuiness
Michaela McManus
Julia McSherry
Allison Meehan

Anthony Melone
Joshua Merchant
Lauren Meyer
Erin Mingolla
Michael Mohamed
Branden Monfreda
Kelsey Moody

Jennifer Moreau
Angelica Morin
Anthony Moro
Jenny Morris
Dorian Morrissey
Danielle Mulcahy
Christopher Mullin

Cameron Munger
Megan Murphy
Timothy Murphy
Courtney Myers
Zachary Nader
Raneen Najjar
Amy Nicols

David Noel
Margaret Noons
Katelyn O'brien
Jason O'connell
Elizabeth O'connor
Lauren O'connor
Meaghan O'connor

Erin O'donnell
Katherine O'malley
Anthony Oberg
Elizabeth Oliva
Nathan Oriol
Rebecca Ostrow
Nicole Pacenka

Brittany Pagourgis
Katherine Palmgren
Stephen Palombo
Christine Pankratz
Christina Paradiso
Delia Parker
Kevin Partowazam

If you could be on a Reality TV Show what would it be?

"2-A-Days."
-Chris Shepard

Ryan Paul
Jeffrey Paula
Chad Pease
Jessica Pekkola
Leyla Pelevan
Brandon Peper
Chloe Perkins

Tyler Perkins
Andrew Perry
Elizabeth Perry
Sarah Philpot
Justine Picarello
Meghan Pingeton
Christopher Plouffe

Andrew Poirier
William Pope
Jeremy Porciello
Tyler Potvin
Joshua Powell
Jonathan Premo
Fioleda Prifti

Andrew Prosser
Brianna Prunier
Ryan Rana
Travis Rauh
Benjamin Raymond
Nicholas Reid
Kevin Reilly

Dana Renault
Mitchell Renshaw
Keith Reynolds
Matthew Riley
Christy Roberge
Casey Robertson
David Robinson

Helena Rogers
Michael Rondinone
Connor Rooke
Brittany Roper
Jessica Rozek
Samuel Rubin
Jason Ruiz

Meaghan Rutledge
Amanda Sadin
Allen Salerno
Melanie Saltys
Mark Salvatore
Kelly Samoiloff
Danielle Sampson

Donald Sandstrom Jr
Jaclyn Savickas
Jasmine Sawyer
Bryana Scalley
Brian Scannell
Emily Scannell
Julia Schaffer

Summer or Winter?

"Summer."
-Chelsea Le'Cuyer

Luke Scheibel
Jenna Scherdell
Margaret Schmidt
Marykate Schneeweis
Kyle Schoffelmeer
Matthew Seaver
James Seed

Matthew Seles
Leah Sesia
Evan Shaughnessy
Kaitlin Shea
Christopher Shepard
Katherine Sheridan
Samuel Sherman

Jessica Shugrue
Christopher Siegel
Lauren Silvia
Rachel Simoncini
Elizabeth Sjogren
James Skagerlind
Amy Slocum

Jennifer Smaltz
Alexander Smith
Carly Smith
Christina Smith
Kelly Smith
Nicholas Solitro
Jeremy Somma

Samantha Sousa
Chelsea Speer
Urszula Sporna
Lauren St Germain
Brandon St Pierre
Hilary St Pierre
Matthew St.Louis

Stefanie Stanwood
Ashley Stevens
Justin Stevens
Kevin Stone
Robert Sturgis
Jessica Sullivan
Kevin Sullivan

Reilly Sullivan
Molly Swanson
Maciej Szyszko
Robert Tarani
Tyler Tedesco
Stephanie Tee
Sarah Theurkauf

Morgan Tienhaara
Anthony Tokarz
Kylie Tomasso
Anna Toupin
Amanda Tremblay
Lindsey Trotto
Jeffrey Trudeau

Pasta your Way or Pizza Stix?

"Pasta."
-Hillary Creedon

Nicole Tucker
Adrienne Turi
Alyssa Urella
Lucia Vairo
Matthew Vajda
Maia Valcarce
James Valcourt

Patrick Valinski
Bryan Vangel
Lauren Vanhoof
Sebastian Vasquez
Eric Vaudreuil
Jared Vincent
Nozomi Wada

Alden Wahlstrom
Ashley Warren
David Warren Jr
Alex Watson
Arianna Weatherley
James Weaver
Briana Webley

Andrew Welch
Sean Welsh
Kara Werme
Mary Wetzel
Christina Whalen
Laura Wheeler
Emily White

Erika White
Hannah White
William White
Matthew Whitman
Julie Wiechec
Jonathan Wilder
Gianna Wilkie

Diana Williams
Renee Williams
Shane Williams
Alicia Wilson
Amanda Winkler
Matthew Wood
Kerstin Yohann

Colin Young
Nicholas Zagami
Zachary Zagunis
David Zastrow
Manoosh Ziayan

Who is your favorite teacher?

"Miss Jasiekewicz."
-Tim Murphy

The Class of

AMER.
EAGLE

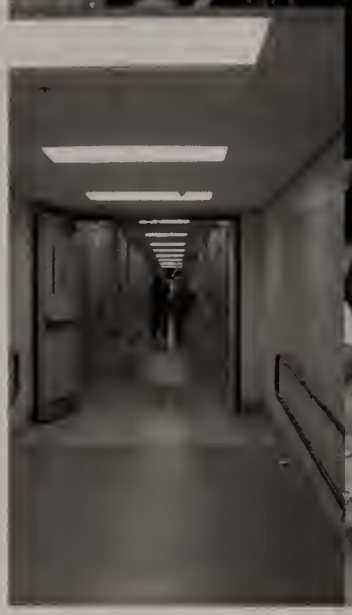

RAMONES

Rebecca True
Joseph Abdow
Emily Abermanis
James Alessandrini
Jacquelyn Alisch
Kendra Almstrom
Britta Anderson

Shaun Anderson
Joseph Andrade
Keara Aquino
Stephanie Assadourian
Jessica Auger
Elizabeth Baer
Daniel Baker

Jillian Balcewicz
John Banks
John Barry
Leah Barwise
Devon Bassett
Ryan Beardsley
Megan Beaver

Breanna Beberman
Alexander Beliveau
Brendon Besse
Ariel Bierig
Adam Brody
Anthony Bisceglia
Caryn Bishop

Daniel Black
Hillary Blakeney
Ruby Bobkowski
Briana Bollus
Jenna Bonci
Karissa Booth
Alexander Borsky

Marissa Boss
Martin Bouchard
Christy Boutwell
Brittany Bovaird
Stephanie Boylan
Gregory Bradt
Audrey Braley

Heather Braley
Megan Brennan
Jonathan Brenner
Molly Bridges
Kristopher Briggs
Lazlo Broadbent Daemon
Abigail Brooks

Bryan Brooks
Matthew Brotherton
Bryan Bunker
Taylor Burgess
Zachary Bylaska-Davies
Justine Caggiano
Parker Callahan

American Idol or Dancing with the Stars?

"American Idol."
-Justine Caggiano

Megan Campbell
Sarah Cantor
Erin Capite
Justin Carlson
John Carolan
Kayla Carreau
Erik Carter

Stephen Cary
Rebecca Catapano
Daniela Chapa-Cerviatti
Jamie Chapman
Erica Charbonneau
Bruce Christiano
Sabrina Ciesluk

Isabella Ciolfi
Cailin Clary
Samantha Clementi
Adrienne Cocci
Matthew Cogswell
Alexis Cohen
Elizabeth Cole

Erik Collins
Emily Colpas
Brenna Connors
Brian Conrad
Margaret Conroy
Lauren Constantino
Graham Coombs

Andrew Cooper
Natalie Copeland
Joshua Cosgrove
James Coulombe
Kristen Coyle
Joshua Crocker
Michela Crowley

Ashlee Cruz
Shannon Curran
Kaeley Curtis
Ashley Cutler
Michael Cwalinski
Bryana Dacri
Kenneth Daignault

Benjamin Davidson
Brittney Davidson
Andrew Davis
Megan Davis
Erik Decker
Justine Dejoinville
Shannon Delahanty

Anthony Dellostritto
Patrick Demoranville
Meghan Denorscia
Eric Dettloff
Kelly Devillers
Joshua Diaz
Lanny Difranza

Grey's Anatomy or House?

"House." -Andrew Cooper

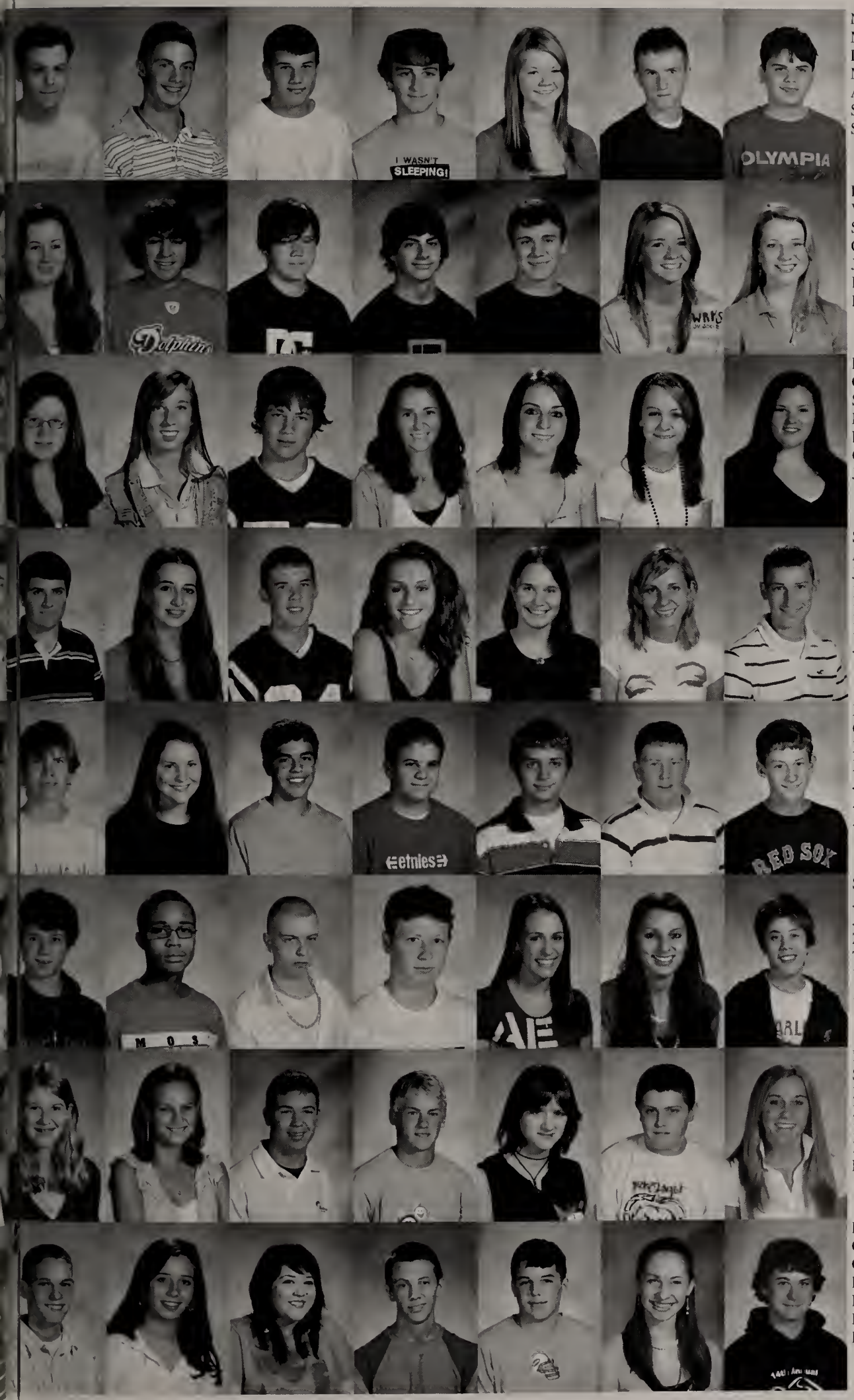

Nathaniel Dilling
Michael Dimarzio
Dominic Dimeco
Merrill Dodge
Ainsley Doherty
Sean Donahue
Sean Donnelly

Lauren Donohue
Vahan Donoian
Shaun Donovan
Christopher Doray
Joshua Dow
Kathryn Dowd
Kellie Dowd

Lauren Dowd
Cassandra Doyno
Steven Drohan
Nicole Dube
Lauren Ducat
Casey Ducharme
Jordan Duffy

Sean Duke
Anita Dumas
Jeffrey Dunn
Kendra Dunn
Kelsey Duquette
Brianna Dustman
Jonathan Duval

Matthew Dzaugis
Caroline Early
Matthew Entwistle
Mark Esperti
Jesse Fanion
Andrew Farrar
Andrew Fatcheric

Shawn Favreau
Joshua Febres
Joshua Ferguson
Zachary Ferguson
Tiffany Ferrante
Kylie Ferraro
Daniel Fleek

Laura Foley
Stephanie Follett
Brandon Foy
Benjamin Frechette
Kallie French
Kevin Friend
Rachel Fritschy

Eric Gagnon
Courtney Gamblin
Christina Garrepy
Benjamin Gawlik
Nathaniel Gee
Nina Genatossio
Daniel Gentile

If you could choose a celebrity name what would it be?

"Liza Minelli."
-Nate Gee

Alison Glass
Phoebe Glick
Matthew Goehle
Heather Golding
Gilberto Gonzalez
Douglas Goodhile
Brenna Goodsitt

Danielle Graves
Kara Gray
Matthew Greil
Monica Gribouski
Kelsie Grimes
Andrew Guest
Justin Guzzetti

Amaryllis Hager
Brooke Haley
Alex Hammond
Taylor Handy
Christopher Hanson
Krista Harding
Emma Harkins

Adam Harney
Jonathan Harper
Jason Hart
Cara Harvey
Jared Hatstat
Christopher Hayes
Justin Hayes

Ryan Hayes
Kellon Haynes
Christopher Hazelton
Timothy Hendrickson
McKenzie Hennessey
John Henrion Iv
Zachary Hickey

Jennifer Hill
Matthew Hoch
Rebecca Holmes
Daniel Horgan
Caitlyn Houck
Kaitlyn Hutchins
Hillary Ivaldi

Scarlett Johansson
Timothy Janaitis
Susannah Janik
Ravi Jayanath
Kevin Jean
Kim Jemn
Nicholas Jeneski

Jessica Johanson
Alexander Johnson
Alyssa Johnson
Amy Johnson
Jessica Johnstone
Amanda Jonaitis
Olivia Joseph

Vera Bradley or Coach?

"Vera Bradley."
-Hillary Ivaldi

Alexander Julian
Emily Kazarian
Evan Kelley
Ashley Kendall
Cody Kennedy
Michael Kent
Zachary Kent

Andrew Keohane
Joseph Kerxhalli
Mackenzie Kewley
Courtney Kielion
Alexis King
Emma King
Lauren Kingsley

Tori Kirk
Elizabeth Knepper
Ashley Kolofsky
Michelle Kozminski
Jeremy Kranich
Ryan Krosoczka
Anthony Kubert

Vanessa Kusy
Heather Kuzian
Lauren Lamarche
Jennifer Lane
Kelsie Langhill
Michael Laporte
Nathaniel Lawrence

Erika Leahey
Charles Leahy
Kelsey Lee
Jennifer Leonard
Courtney Letourneau
Tyler Lindberg
Sarah Lombardi

Alexander Lovejoy
Zachary Lugo
Lynn Lunt
Kali Macera
Christiana Mackoul
Thomas Macphee
Jason Magnuson

Justin Magnuson
Aniela Makarewicz
Meredith Maki
Erika Mangsen
Alexander March
Michelle Marinone
Benjamin Markel

Courtney Marleau
Cory Marquis
Loren Marshall
Ashley Martin
Jeffrey Matthew
Craig Mawdsley
Matthew McAuliffe

Do you have a nickname?

"La Fonda."
-Sarah Lombardi

Kelly McCarthy
Kevin McCarthy
Kayle McElroy
Caitlyn McGinn
Shawn McGinty
Zachary McGrath
Erica McIntosh

Scott McKenna
Thomas McLean
Lori McManus
Jaime Mellecker
Adam Mendel
Jessica Merchant
Courtney Metterville

Benjamin Meyers
Shane Michniewicz
Devin Miller
Matthew Miller
Ashley Milton
Lauren Molnar
David Monroe

Alayna Moore
Daniel Mordarski
Matthew Mullaney
Matthew McConaughey
Kayla Murphy
Meaghan Murphy
Thomas Murray

Ben Murrieta
Brendan Myers
Alexa Nadeau
Jennifer Naze
Johnson Nguyen
John Nicholson
Elle Nickerson

Rachel Noone
Casey Nordberg
Leah Nozzolillo
Kerry Nugent
Jason Nunez
Taylin O'coin
Meghan O'connor

Lia Odoardi
Erin Ollis
Jesslyn Orciuch
Maryanna Owoc
Joseph Pacenka
Laura Pandiani
Brandon Paquin

Rachel Para
John Parent
Kai Parker
Stephen Partridge
Robert Pastor Iii
Amy Patch
Selda Pelevan

Where is the most interesting place you've traveled to?

"The Caribbean." -Zachary McGrath

Allison Pelletz
Nicole Pepe
Stephanie Pepin
Kristen Peterson
Sean Phelan
Stephen Phillips
Megan Pierce

Victoria Piktelis
Patrick Piland
Joseph Pirani
Sarah Pisa
Molly Pistrang
Donald Polich
Courtney Pope

Kathleen Powers
Laurynn Powers
Danielle Powlovich
Brittany Prendiville
Thomas Prendiville Iv
Nicole Proal
Despina Proko

Michael Prophet
Jeffrey Provencher
Lillian Prutzanni
Myles Purington
Elizabeth Puris
Sean Quinlivan
Shana Quiry

Akif Qutab
Carlanne Raber
Kasey Rafferty
Luke Redmond
Evan Reichenthal
Stacie Renda
Daniel Riches

Joanne Riches
Amy Riley
Matthew Ritter
Matthew Robbins
Ashley Roberts
Alison Roche
Madison Rock

Tyler Rose
Joshua Rosenfeld
Jeremy Ross
Leah Rotti
Arthur Rovezzi
Thomas Rozek
Jillian Ruane

Anne Saffron
Andrew Salber
Ann Salerno
Meredith Saucier
Jakub Sawczuk
Nathaniel Schell
Jacob Schmidt

Simpsons or Family Guy?

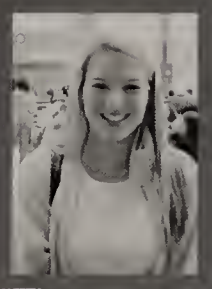

"The Simpsons." -Jaime Mellecker

Christopher Scott
Haley Scott
Kristen Selah
Tatiana Seles
Michael Senckowski
Kristy Shea
Kendra Sherman

Alana Shields
Ryan Shooshan
Kathryn Shoro
Graham Simpson
Benjamin Singley
Richard Slack
Ashley Smith

Lily Smith
Mackenzie Smith
Taylor Smith
Haley Soderberg
Zachary St George
Steven Stanhope
Chelsea Stanovich

Coral Stephenson
John Stevens
Richard Stimets
Danielle Stokes
Gregory Stoneham
Annika Stout
Zane Strait

Callie Stranieri
Anthony Strickland
Michael Suchocki
Courtney Sullivan
Samantha Sullivan
Ariana Summit
Abigail Sushchyk

Connor Swanson
Kevin Sweeney
Eric Tareila
Katherine Tately
Julianna Thibeault
David Thompson Jr
Christopher Tinsley

Patrick Tobojka
Emily Todd
Alexis Toomey
Kenneth Tovera
Jared Towle
Kevin Towle
Sarah Trafton

Angelina Trapasso
Eric Trulson
Brianna Tyer
Amanda Vacca
Andrew Vaillancourt
Alexander Van Kleeck
Caitlin Van Vilet

What would your celebrity name be?

"Bojangles Jones."
-Kerry Nugent

Vanessa Villamarin
Jake Vincent
Michael Wagoner
Shane Walker
Cassidy Wall
Lauren Wallace
Joseph Walsh

Kaitlyn Walsh
Molly Walsh
Christina Warner
Matthew Watson
Paul Walker
Christopher Watt
Elizabeth Webber

Rachel Weinstein
Shannon Welch
Casey Westerlind
Kyle Westerman
Kalena Wheeler
Katie Whittemore
Stephanie Wichelman

Michael Wiesman
Jake Wilde
Ross Wilkie
Abigail Wilson
Marco Wolkning
Andrew Wood
Carolyn Wronka

Andrew Wyka
Jessica Xavier
Nicole Youkana
Jennifer Zastrow
Sarah Zlody
Jamie Zoba
Fletcher Zona

If you could be on a reality TV show, what would it be?

"Survivor."
-Jake Wilde

Remembering the old Wachusett...

A temporary wall decorated by the class of 2006

The old science hallway

The old main office

The Class of

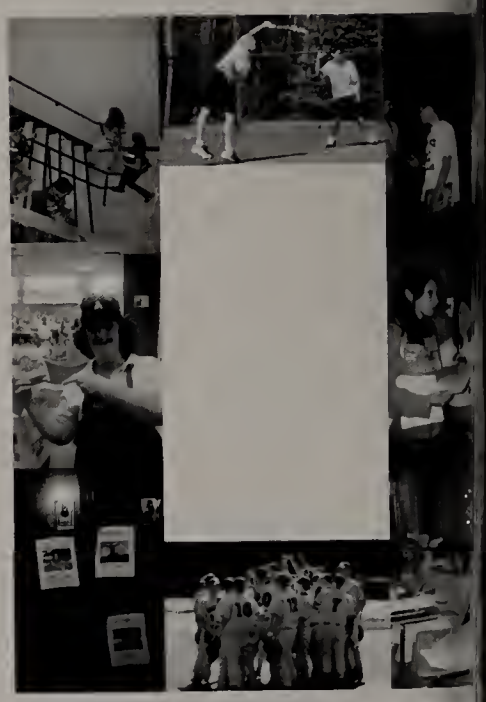

WORK FOR BEER
Miller
BREWING Co

Grey's Anatomy or House?

"House."
-Makenzie Barber

Mariam Abdolrahim
Patrick Ackerman
Chris Allard
Russell Almstrom
Garrett Ambrosino
Kathryn Anderson
Justin Andrade

Sarah Antonelli
Keaton Arbon
William Armstrong
Catherine Arnell
Rebecca Ashton
Adam Assadourian
Jessica Auger

Roy Backstrom III
Layla Bahrami
Christopher Baker
Adam Baldarelli
Mara Bancroft
Astrid Bang
Makenzie Barber

Andrea Bates
Michael Bates
Ariel Beccia
Izaak Becker
Leanne Becker
Nathan Beittel
Meghan Belanger

Ryan Bennett
Graham Bennie
Kelly Beriau
Brandon Berube
Lindsey Best
Jeremy Betterley
Molly Bicchieri

Sebastian Bielecki
Roberta Bigelow
Sara Birnbaum
Phillip Blake
Kassandra Blanchard
Maura Blanchflower
Carmen Blandino

Kirk Bobkowski
Jacqueline Boffoli
Brittany Borglund
Conor Boyan
Colby Braconnier
Sean Braley
Cameron Braunig

Travis Brewer
Stephen Bristol
Lauren Brown
Jonathan Brunell
Patrick Brunell
Kevin Brunelle
Pamela Bump

Caitlyn Burgess
Eric Burroughs
Catherine Busby
Adam Buthray
Annemarie Buttitta
Michael Canario
Jonathan Carey

Kingsley Catalucci
Deanna Cetto
Andrew Chagnon
Bradley Chapman
Brittany Chapman
Jaclyn Christian
Roger Clapp Jr

Emma Clark
Kellie Clary
James Claus
Jake Clauson
Michele Cole
Colleen Coleman
Danielle Collette

Katherine Collins
Brittany Conger
Alexandra Conn
Cameron Connors
Kaitlyn Conor
Steven Conte
Alexia Coolidge

Brianna Corcoran
Adam Cormier
Matthew Corrao
Melanie Costa
Nicole Cote
Stefany Cotton
Katie Coulter

Vincent Couming
Lauren Covey
Charles Cowan Iv
Sarah Cownoyer
Christopher Coyne
Joshua Coyne
Patrick Crowley

Owen Cutting
Kevin Dacri
Kyle Daigle
Richard Daly
Andrea Dand
Emma Dauphinais
Cameron Despres

Mitchell Despres
Michaela Desroches
Kevin Devereaux
Sara Dickmann
Bryan Diehl
Brian Dillon Jr
Julie Dipilato

What would your celebrity name be?

"Ima Clock."
-Emma Clark

Jeffrey Dodd
Lindsey Drakos
Cassandra Driscoll
Nicholas Drohan
Shea Duarte
Michael Dube
Katherine Ducharme

Amanda Duesberg
Danielle Dufault
Amy Dulmaine
Andrew Dumas
Devin Dustman
Allyson Duval
Gregory Dwyer

Alex Engdahl
Brianna Erickson
Sean Erickson
Arthur Esposito
Eric Feldman
Brittany Ferrante
Krysta Ferry

Giancarlo Feula
Craig Field
Michael Figueroa
Foster Finkelstein
Jacklyn Fischer
Cassandra Fiske
Christopher Fitton

Ryan Flynn
Ryan Foden
Brendan Foley
Stephen Fox Jr
Jacquelyn Frazier
Victoria Frazier
Alyssa Friedman

Matthew Frost
James Fulien
Lucia Gagnier
Michael Gallotta
Ashley Garceau
Christopher Garceau
David Garcia

Patrick Gaumond
Dorian George
Benjamin Gerhardt
Colin Gibbons
Matthew Glavin
Brianna Gleason
Kaitlyn Godin

Marjorie Gold
Yona R. Golding
Kevin Good
Robert Goodell
Caitlin Goodhile
Paul Granger
Dominic Grasseschi

American Idol or Dancing with the Stars?

"Dancing with the Stars."
-Stefany Cotton

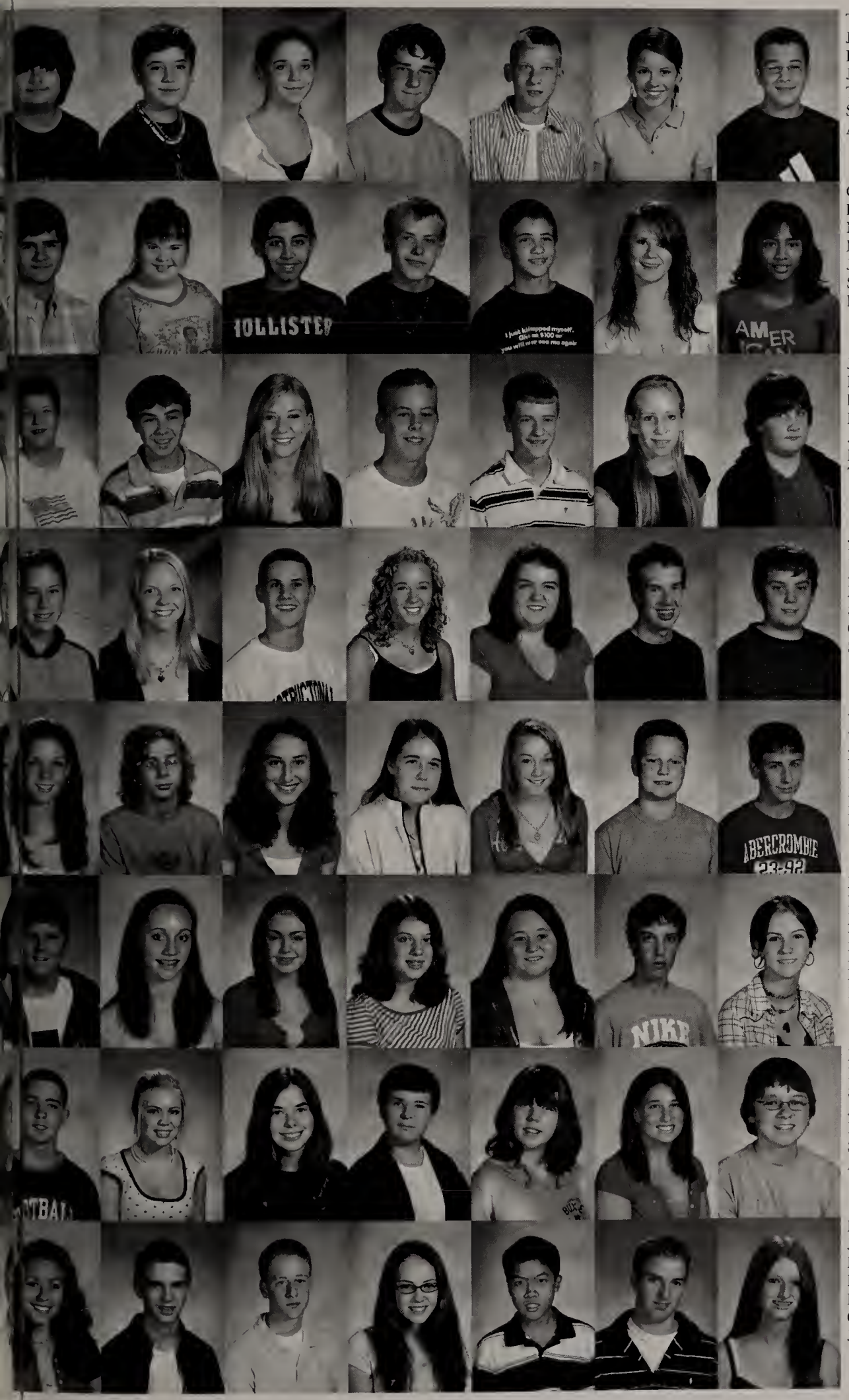

Timothy Graves
Jeffrey Greene
Heather Grigos
Joseph Grinstead
Tyler Groll
Sarah Gross
Anthony Grossi

Gabriel Guerra
Elizabeth Hackett
Neema Hakim
Matthew Hakkarainen
James Hansson
Sondi Hardy
Nancy Harper

Jesse Harvey
Ian Hazelton
Erika Hebb
Derek Helle
Jeffrey Helle
Dana Hershman
Thomas Higgins

Justine Hill
Katherine Hitch
Andrew Holfinger
Michelle Hook
Shalyn Hopley
Cameron Horton
Sean Horton

Alexandra Hughes
Alex Hunter
Jennifer Imber
Lauren Jacques
Kelsey Jarosz
Robert Jastrzebski
Riley Jenkins

Daniel Johnson
Laura Johnson
Michelle Johnstone
Brittany Jones
Brittany Josti
David Julian
Katherine Kaiser

Richard Kalldian
Kristina Katsonis
Shannon Kennedy
Justin Kenney
Kaitlyn Kirk
Stephanie Koury
Alexander Kowaleski

Mollie Kravitz
Jacob L'ecuyer
Matthew Lacey
Kathryn Lally
Hoang Lam
Christopher Lane
Jenna Langhill

Do you have a nickname?

"J-Coyne."
-Josh Coyne

Patrick Lavin
Sarah Lawton
Hillary Leahy
Meghan Leahy
David Leather
Adam Leblanc
Jackson D. Leclerc

Carly Lederer
Zachary Ledgard
Matthew Legere
Patrick Lemoine
Andrew Leonard
Nicholas Lepore
Amanda Letendre

Melissa Lewis
Daniel Lipka
Emily Livdahl
Timothy Livingston III
Jonathan Lloyd
Katie Lockhart
Mary Long

Thomas Long
Tyler Long
Thomas Loughlin
Kaitlyn Lovell
Kelsey Lyford
Maggie Lynch
Jillian Lyons

Adrienne Lysen
Ariel Macey
Lindsey Maclean
Anika Madden
Patrice Mahoney
Patrick Mahoney
Darren Malkhassian

Megan Maloney
Eric Mammone
Sara Mann
Nicole Maranda
Chelsea Marcelin
Jeffrey Marlowe
Justin Matson

Laura Matthew
Chad Mattison
Laura May
Annalyse Mayette
Molly McAuliffe
Eirik McCallum
Karalyn McCann

Kelli McCarthy
Joshua McCorkle
Ryan McDonnell
Alixandra McElroy
Alyssa McKernan
Michael McNulty
Connor Meade

Where is the most interesting place you've traveled to?

Mr. McTigue's Classroom."
-Bryan Diehl

Samantha Mello
Zachary Mendel
Brandon Merchant
Justin Merrill
Ryan Miller
Kristanja Millona
Christopher Mills

Ryan Mitchell
William Moik
Christopher Monaghan
Kevin Monchamp
John Mooney III
Heather Moore
Quamice Moore

Andrea Mosco
Ian Moulton
Melissa Munafo
Christopher Murphy
David Murphy
Jennifer Myers
Monica Myles

Dominic Nano
Daniel Nayebi
Emiko Nishino
Christina Nobrega
Alex Nowak
Elin Nylander
Erica O'brien

Megan O'connor
Michael O'donoghue
Connor O'loughlin
Bianca Oberg
Toshihiko Oka
Daniel Oliver
Sarah Ouellette

Joseph Padellaro Iii
Timothy Palmerino
Zachary Paquette
Michelle Paradiso
Victoria Parham
Robert Parker
Crosby Pasierb

Zachary Peasha
Matthew Pedone
Samantha Pelletier
Kayla Pepin
Brooke Perkins
Michael Perkins
Sarah Person

Rachel Petersen
Nicholas Peterson
Steven Peterson
Micah Pettes
Cody Potvin
Patrick Powers
Samantha Powers

Pasta your Way or Pizza Sticks?

"Apple."
-Sondi Hardy

Theresa Powers
Jessica Preston
Daniel Provost
Michael Puffer
Charles Purtle
Amanda Pysczynski
Brendan Quinlivan

Mary Quinlivan
Matthew Quinn
Danielle Racicot
Molly Randell
Michael Rauh
Jorge Recalde
Stephanie Reno

Shannon Rice
Dayna Riley
Meghan Rioux
Brian Ritter
Alexandra Rivera
Catherine Roberts
Richard Roberts

Jamie Robertson
Emily Robichaud
Andrew Robinson
Marcus Robles
Megan Rocha
Alexandra Rock
Kiana Rose

Gage Russell
Lindsay Russell
Patrick Russo
Anthony Ruziak
David Sadin
Christopher Sanborn
Gregory Savageau

Suzannah Scanlon
Alexander Schaefer
Noah Schur
Eric Sclamo
Jonathan Scully
Katelynn Seger
James Senecal

Kristin Shaw
Kolleen Shea
Alexander Siegel
Bryan Silvia
Jenna Skagerlind
John Sloan III
Benjamin Smith

Samantha Smith
Sarah Smith
Gina Snyder
Michael Somes
Andrew Sousa
Meredith St George
Emilee St.Germain

Who is your favorite teacher?

"Mr. McTigue."
-Chris Lane

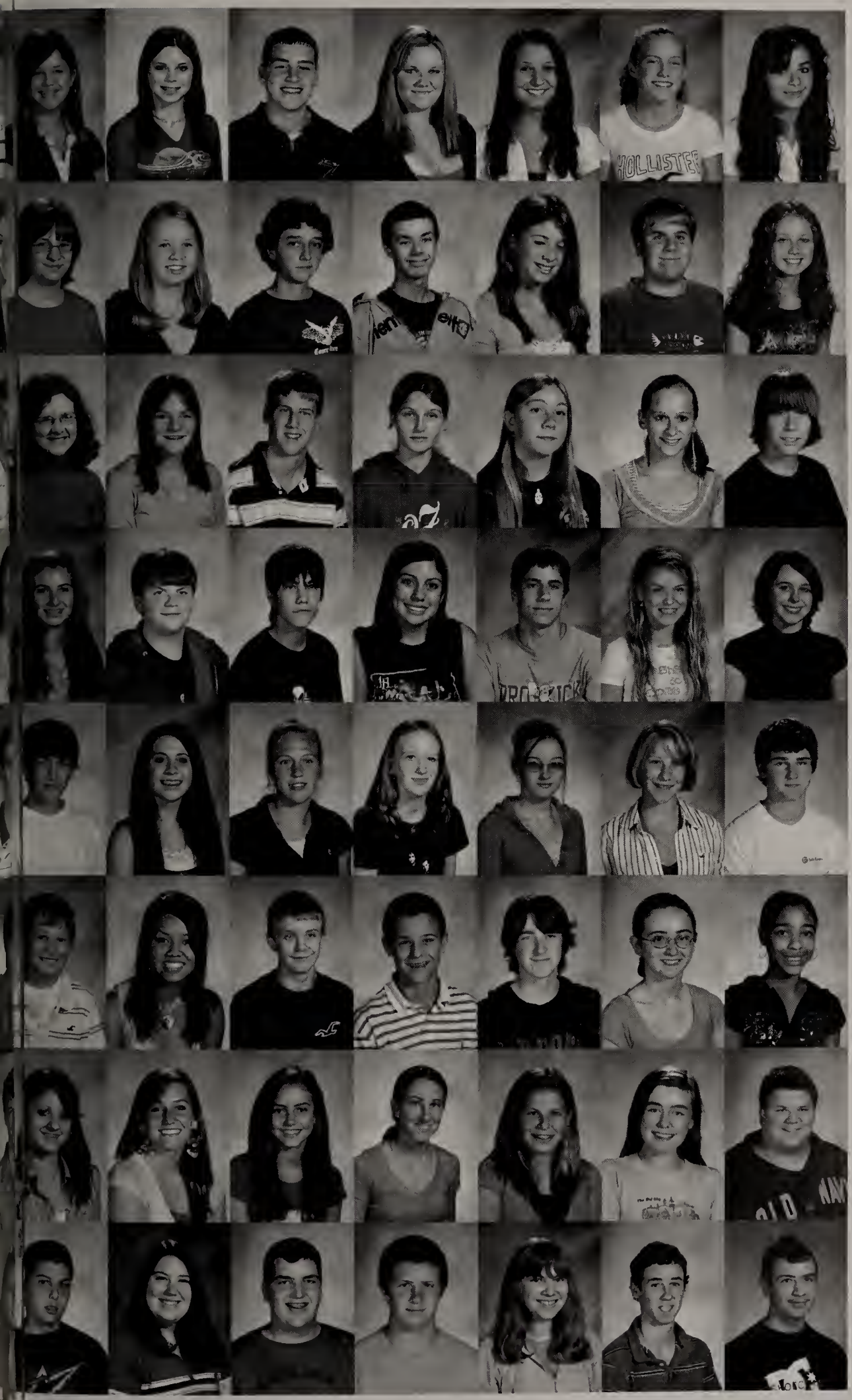

Ashley Stanton
Samantha Staples
Kurt Steiner
Brittany Stevens
Erika Stevens
Elizabeth Stillman
Amy Stimets

Laura Stirchak
Kelli Stockmal
Russell Stone
Cody Strait
Jennifer Sullivan
Shamus Sullivan
Elyse Sutkus

Chloe Sweeney
Kristina Sweeney
Cameron Sweet
Anna Szemiot
Anne Theurkauf
Johanna Thompson
Alexander Thorsen

Grace Thurston
Daniel Tobojka
Cody Torres
Nicole Torres
Robin Traina
Taylor Tremblay
Megan Troy

Luke Trudeau
Kaylin Trychon
Kaitlyn Tupper
Kristen Veinotte
Pat Verrill
Ashley Vieira
Daniel Vincent

Kory Vitkos
Sandy Vo
Nolan Volk
Andrew Waite
Liam Walker
Danielle Walsh
Tatiana Watkins

Holli Welch
Briana Welsh
Kelly Werme
Meaghan Whalen
Christina Wheeler
Kathleen Wheeler
Kevin Wheeler

Michael Wheeler
Courtney White
David White
Gary White
Jessica Whitley
Daniel Willens
David Williams

If you could be on a Reality TV show what would it be?

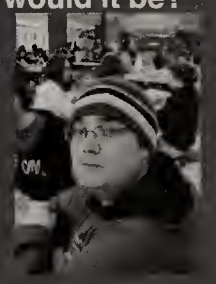

"The Amazing Race."
-Connor Meade

Eric Williams
Gabrielle Williams
James Williams
Brandon Wilson
Tyler Wiseman
Patricia Woodbury
Laura Wrightson

Lauren Wyatt
Nicole Young
Randy Zaterka
Emily Zinkus

Vera Bradley
or Coach?

"Coach."
-Alex Siegl

48
I
NY

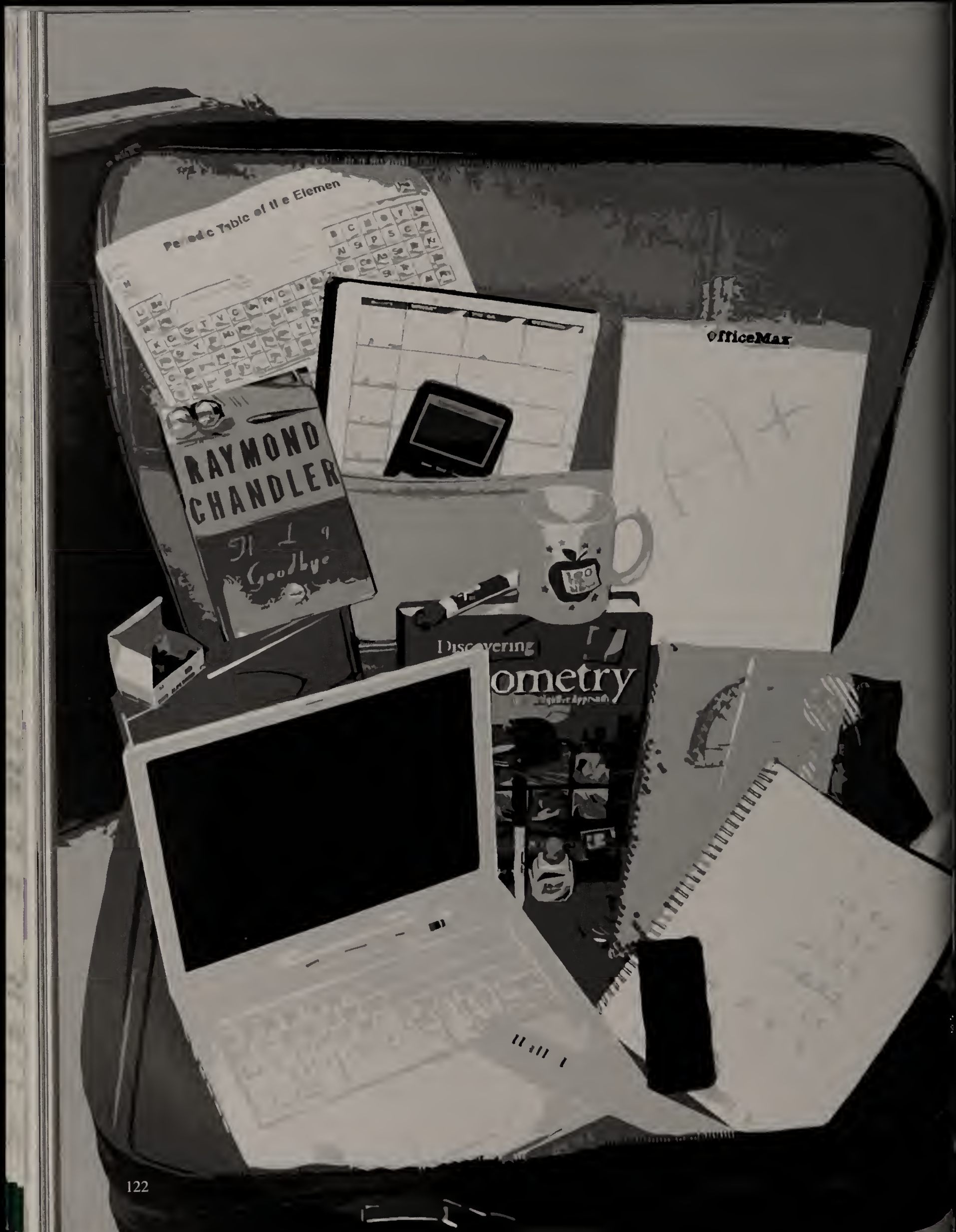
Periodic Table of the Elemen
RAYMOND CHANDLER
Goodbye
OfficeMax
Discovering
ometry

The Essentials

"The only place where sucess comes before work is in the dictionary."

Vidal Sassoon

Administration

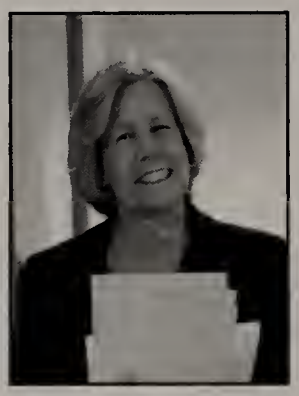

Catherine Astrella

John Creamer

Roberta Lojko

James Pedone

Assistant Principals

Harold Lane, Jr.
Principal

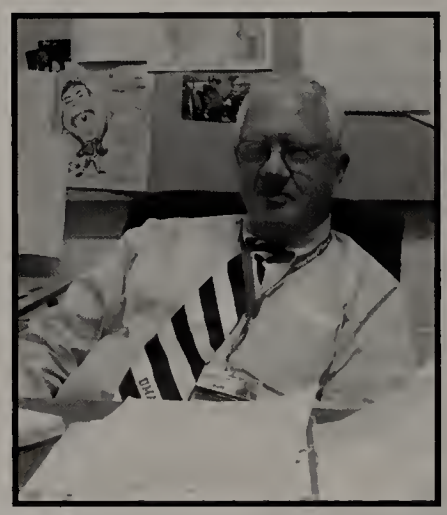

"Thank you for giving me this opportunity to come back home"

Curriculum Specialists

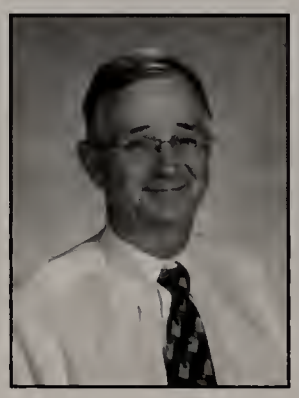

Roy Baer
Math, Science, and Related Tech.

Penelope Morgan
Foreign Language

Michael O'Sullivan
Humanities

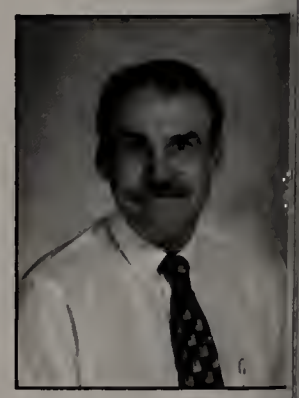

Robert Shyllberg
Special Education

David Armstrong
HPD, Resource
Officer

Virginia Belcher
Receptionist

Donna Bradway
Secretary,
Accounting/
Purchasing

Suzanne Breen
Administrative
Assistant,
Building Project

Amy Kathman
Secretary

ADMINISTRATION

Mr. O'Sullivan, Mr. Lane, and Mr. Shyllberg enjoy their lunches.

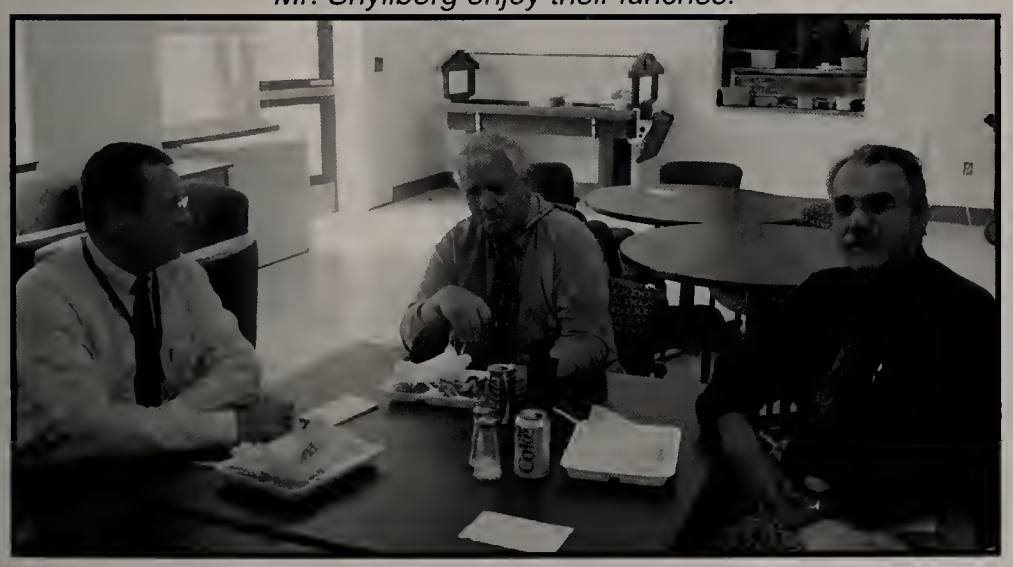

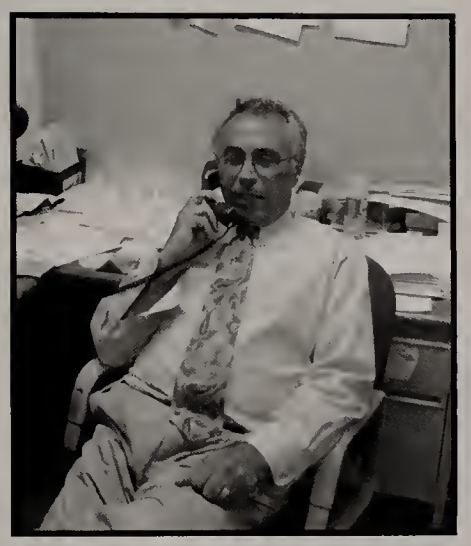

Mr. Pedone spends a
lot of time on the phone.

Karen Lapierre
Attendance Secretary

Donna Laramee
Principal's Secretary

Jennifer Lynch
Athletic Director

Theresa Mulryan
Secretary,
Copy Center

Lorraine Raymond
Attendance Secretary

English

Robert Balogh

Linda Buraczenski

Sean Farrell

Mary Fox

Mr. Ingalls hides from his students.

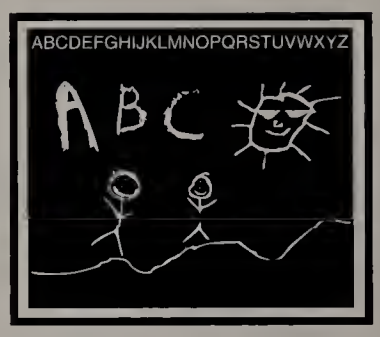

Ms. Keating lets her inner cowgirl shine through.

Mr. McTigue wins the Halloween costume contest!

Ms. Paquette poses in her costume.

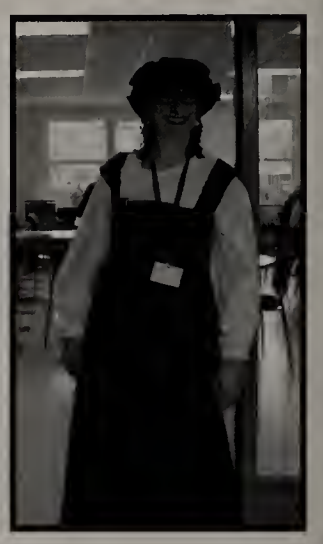

Ned McTigue

Catherine Nicastro

Lisa Oliner

Maryellen Paquette

Lynne Harrington

Lee Ann Hedberg

Douglas Ingalls

Tara Keating

Ann Lahey

The McTigue family bleeds green.

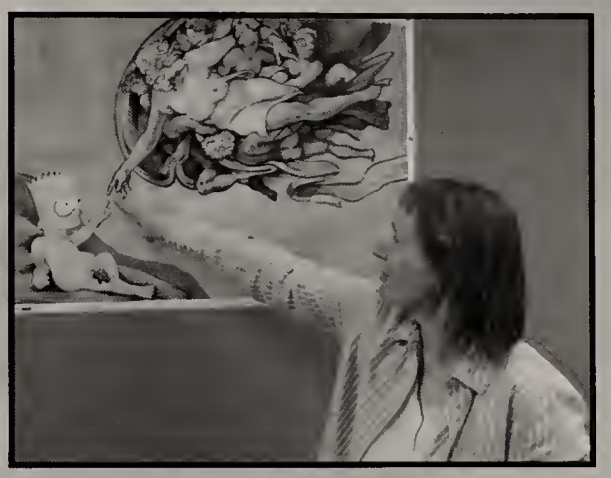

Mrs. Nicastro joins Bart Simpson in this piece of art.

Lynn Leschke

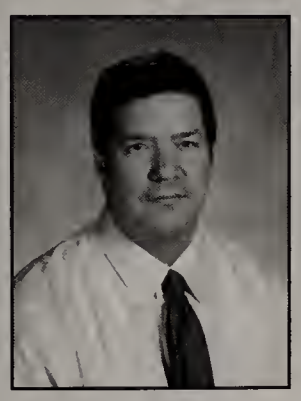

Paul Maher

Jane McTigue

Sasha Piccione

Susanne Rubenstein

Linda Sasso

Christopher Tarmey

Maribeth Worthy

Foreign Language

Jillienne Aubin

Irini Cary

Erin Dubzinski

Jeanne Girouard

Students and chaperones had a blast on the German Exchange Trip.

Rebecca Alty

Virginia Powell

Mary Sanfacon

Cecilia Greene

Margaret Hayes

Theresa Hickey

Charlene Merithew

Richard Monahan

Ms. Hayes and Ms. Greene enjoy lunch togehter.

Nancy Scarsella

No Photo Available

Jennifer Schold

Eve Tawczynski

Michael Taylor

Jennifer Weno

Mathematics

Ellen Beccia

Laura Beckwith

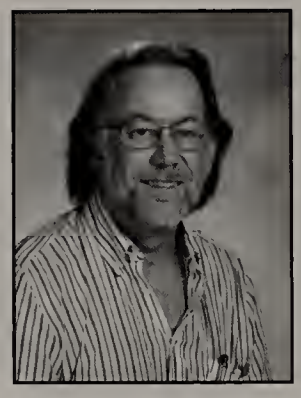

Douglas Beller

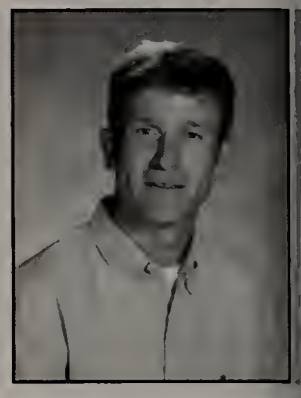

Christopher Brewer

Mrs. Laverdiere looks forward to grading the tests in her hand.

Mrs. Miller is ready to start the day.

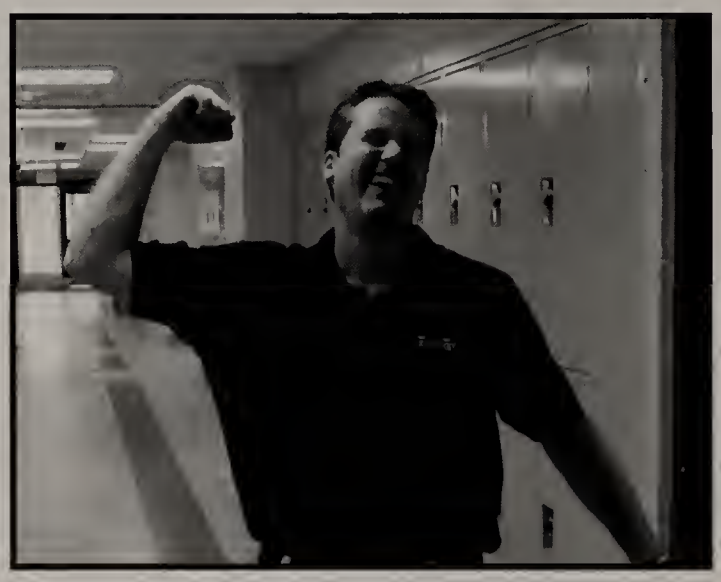

Mr. Lane is really excited about something!

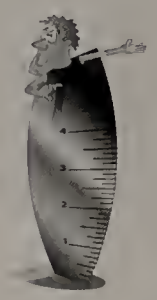

Melissa LaCroix

Mathew Lane

Rosemary Laverdiere

Kristine Miller

April Rose Carter

Nancy DiLeo

Maura Goddard

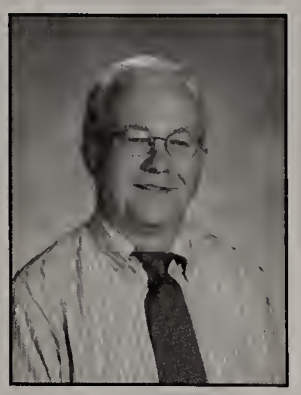

James Guinness

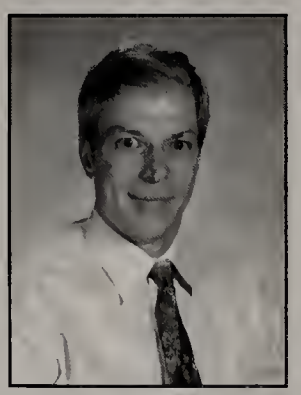

Jerry Horton

Mr. Beller and Mr. Brewer chat in the lunchroom.

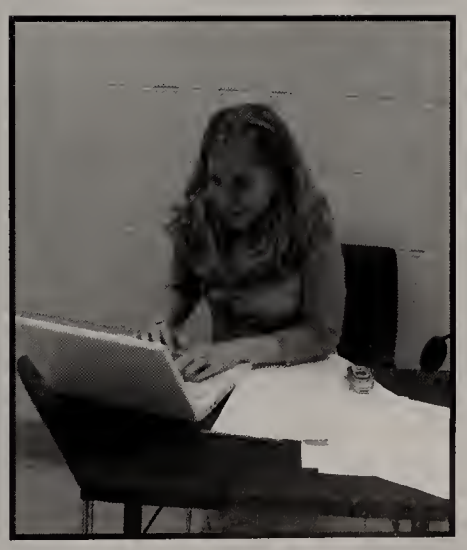

Mrs. Miller is having a blast on hall duty.

Ms. Carter, Ms. Redford, Mrs. Laverdiere, and Ms. Beccia hang out in the teachers' room.

Mary Redford

Colleen Stevens

Lynn Swidey

Lois Tollis

Brady Townsend

Science

Lauren Angelo

Robert Becker

Denis Bernard

Peter Cranson

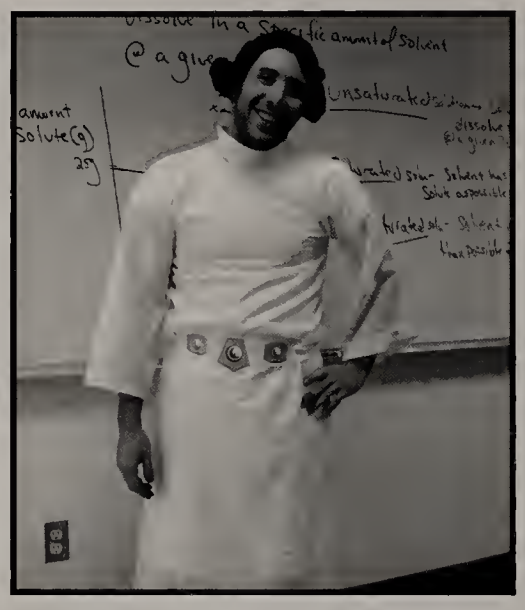

Mr. Guerin is all dressed up for Halloween.

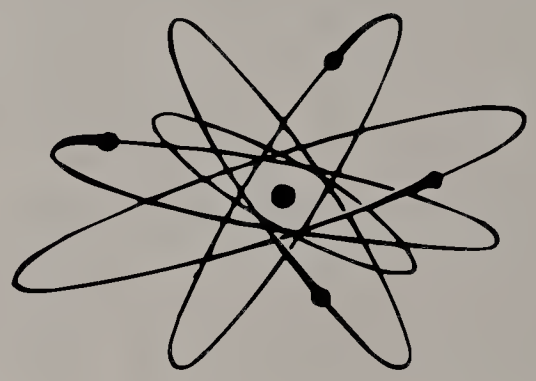

Say "Cheese," Mr. Weymouth.

Nicholas Guerin

Susan Johnson

Beth Litterio-Foster

Horatio Nicastro

Glenn Davis

Stephanie Davis

Jennifer Drew

Amanda Fitzgerald

Erin Flanagan

"Scientist" Tim MacDonald and "Town Council Member" Jay Ruiz are ready for a Chemistry presentation.

Matt Wood, Rachel Kravitz, and Justin Dowd work on a titration.

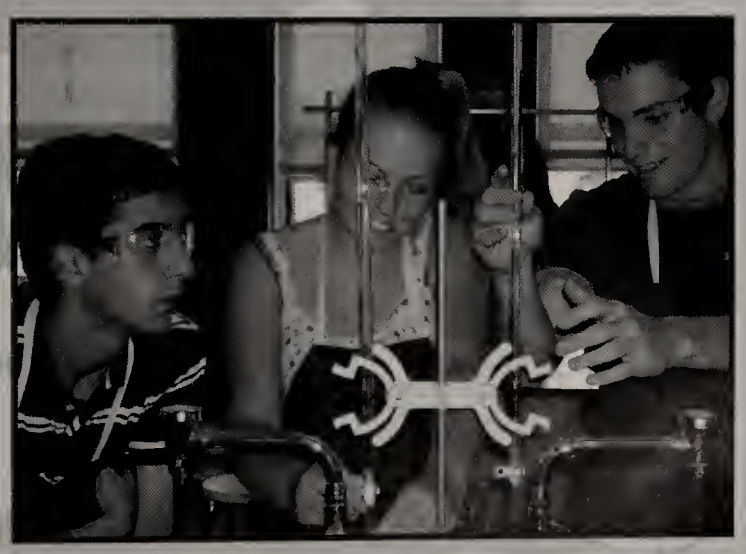

Carol Paradise

John Schaper

Lauralynn Scigliano

Carol Sullivan

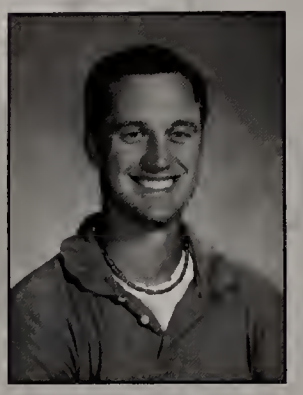

Drew Weymouth

Social Studies

Elizabeth Cahill

Angela Cowell-Arbour

Katie Davey

Michelle Deprez

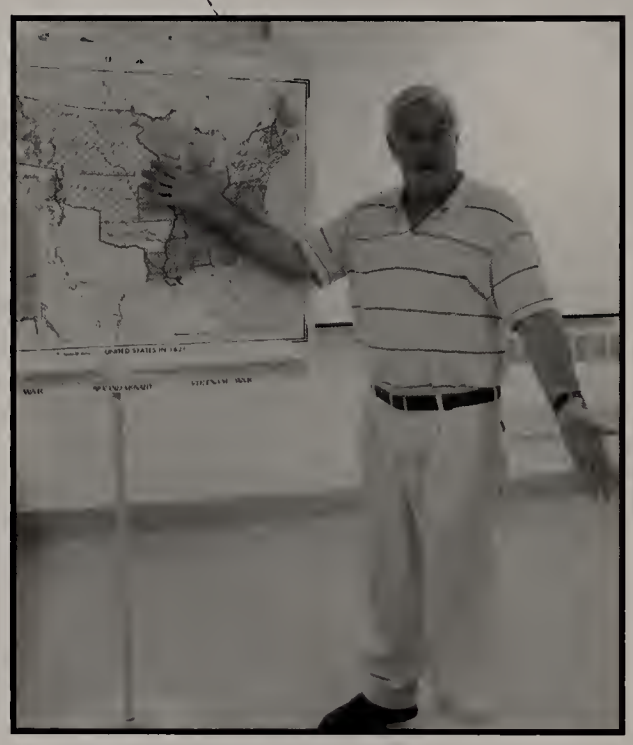

Mr. Ethier gives a geography lesson.

Mr. Moses takes a lunch break.

Joseph Jourdain

Sarah King

Kevin Magnani

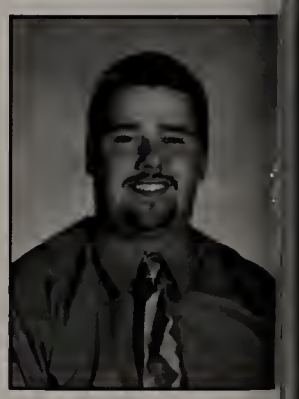

Justin McKay

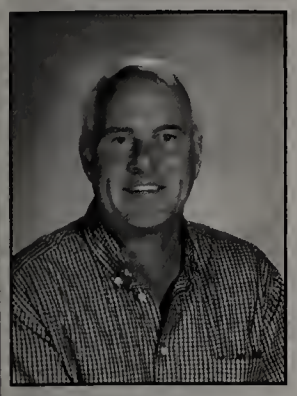

Timothy Ethier

Jennifer Gaudette

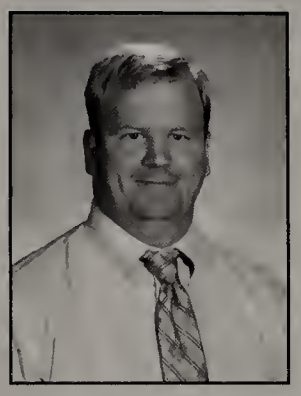

Jason Hilton

Jesse Jakubiak

Alicia Jasiekiewicz

Mr. Perry, Mr. Magnani, and Mr. Welsch hang out between classes.

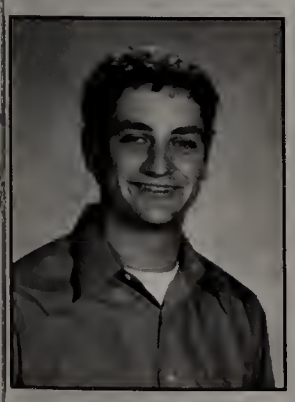

Jeffrey Miller

Jeffrey Moses

William Perry

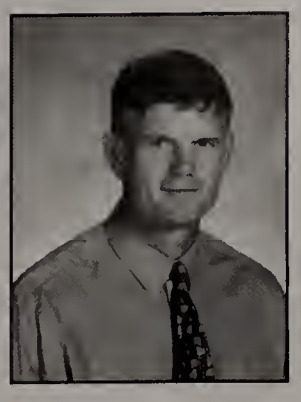

Mark Sullivan

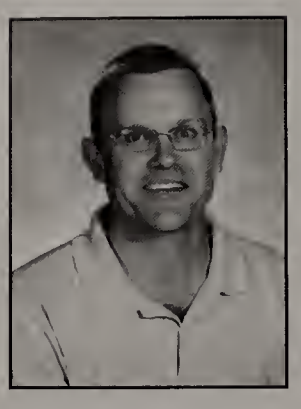

Jochen Welsch

Special Education

Carol Asplund
Special Ed. Aide

Cheryl Barwise
Teacher/Life Skills

Joanne Beaudry
Teacher/Speech
Therapist

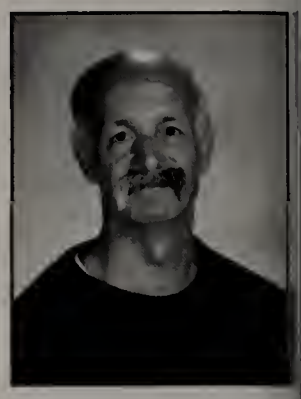

Alexander Bilzarian
Teacher

Above - Mrs. Briggs poses with her brother, Mr. Lane, and her son, Mr. Briggs.

Right top - teachers enjoying their lunch.

Right bottom - Ms. Barwise, Ms. Caloiaro, and Ms. Kirby enjoy lunch outside.

Nancy Frykberg
Special Ed. Aide

Jeffrey Gribouski
Teacher

Rebecca Hammond
Special Ed. Aide

Mary Kirby
Teacher

Roxanne Metterville
Special Ed. Aide/
Life Skills

Carol Miller
Special Ed. Aide

Anne Murphy
Special Ed. Aide

Karen Brady
Teacher/LD

Ruth Briggs
Teacher

Mary Caloiaro
Teacher

Kathy Cammuso
Community
Job Coach

Cornelia Carnazza
Special Ed. Aide

Jenifer Clements
Teacher/Life Skills

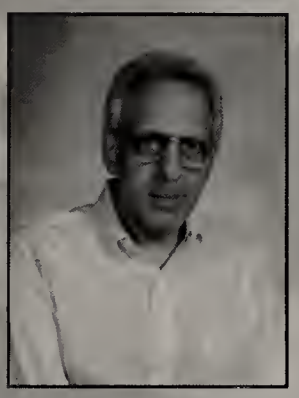

Michael Constintinou
Teacher

Nina Crowley
Special Ed. Aide

Jacqueline Davison
Teacher

Wendy Diamantopoulos
Special Ed. Aide

ynn-Anne Handleman
Teacher

Shanna Hauver
Teacher

Meredith Henderson
Special Ed. Aide

Joanne Hill
Job Coach

Judith Hopkins
Nurse

Wendy Nickel
Special Ed. Aide

Kathy Pawlik
Special Ed. Aide

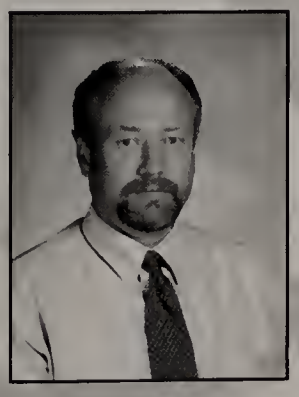

Paul Pearson
Teacher

Heather Picard
Special Ed.
Aide/ASR

Mary Jane Quist
Instructional Aide

Family & Consumer Science

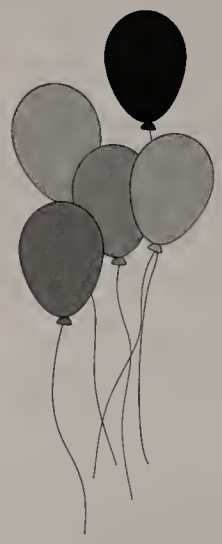

Elizabeth Barys

Clare Donnelson

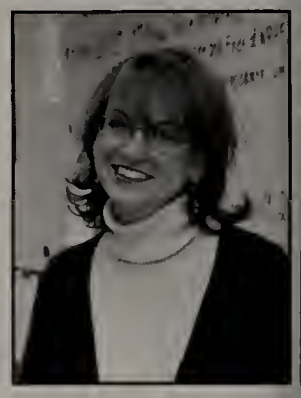

Anne Finkelstein

Ms. Harrington and Ms. Wilde get into the Halloween spirit.

Amy Harrington

Kathleen Putnam

Linda St. Jean

Susan Wilde

Physical Education

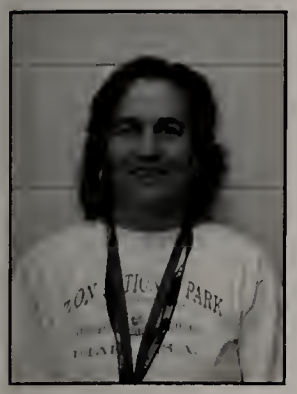

Denise Aldrich

Kevin Briggs

Jennifer Burton

Phillip Jackson

Ms. Wojcicki keeps things under control in the cafeteria.

Mr. Briggs is ready to begin a new day.

Richard Knight

Claire Madelle

Eileen Shea

Derek Van oudenhove

Marianne Wojcicki

Art

Ralph Caouette

Audrey Fusco-Benoit

Brian Keddy

Ms. Lochner helps a student with a self portrait.

Technology

Rachael Lochner

Carol Ranson

Nancy Stangle

Charleen Wilcox

Edward McTigue

Peter Weno

Allison Connors

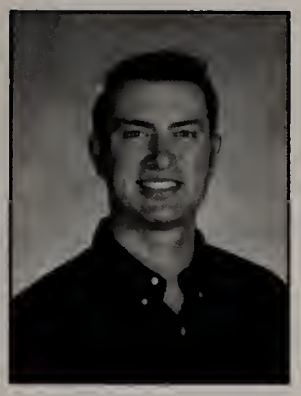

Timothy Connors

Susan Coomey

Michael Dubzinski

Richard Gilbert

Nancy Grenier

Christina Lee

Ms. Tremblay gets into the Halloween spirit.

Mr. Olson and Ms. Lee each lunch together.

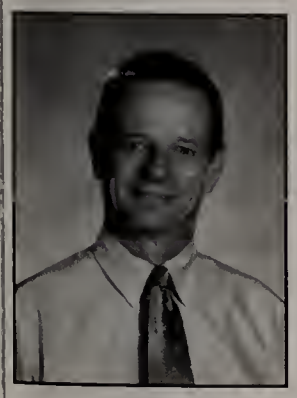

Thomas Olson

Della Ritland

Cynthia Stark

Jennifer Tremblay

Guidance

Alternative Education

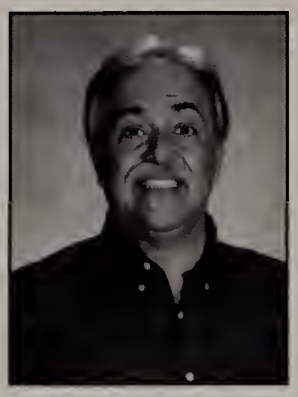

Michael Lucivero

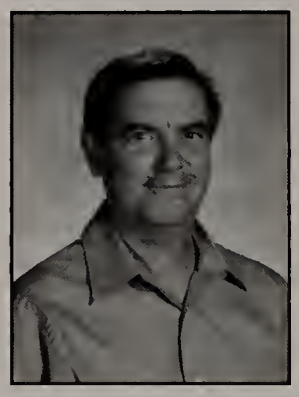

John Perkins

Business Education

Peter Crowley

Janet Foss

Carole Jeffcoat

Health Office

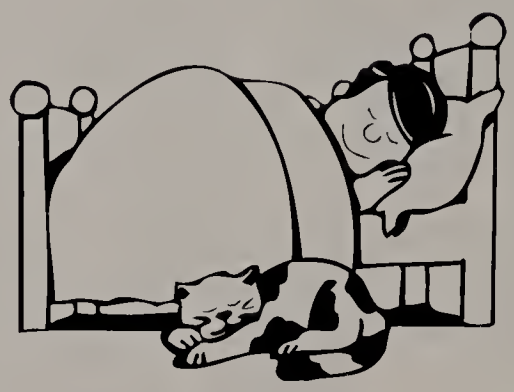

Elaine Bovaird
Nurse

Donna Morrison
Health Aide

Media Center

Mary Lou Dahlen

Debra Flynn

Dawn Maria St. George

Music

Sherri Derkazarian

Miriam Jensen

Douglas Miller

Thomas Nerbonne

Freshman Seminar

Andrew Costa

Sharon Difranza

Above - Mr. Costa and Ms. Difranza eat lunch.

Left - The men of the Tech Ed. department eat together.

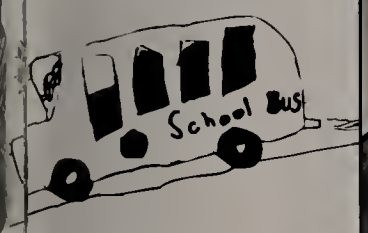

Tech. Ed

Alfred Cioffi

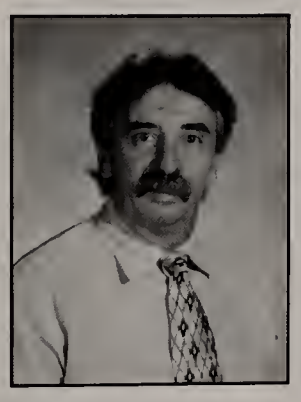

James Covello, Jr.

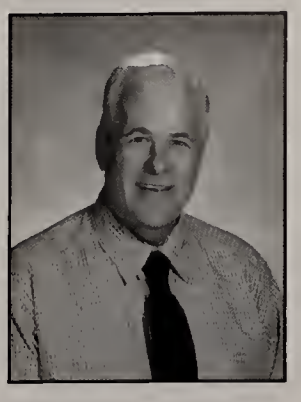

Kenneth Klayman

Cafeteria

Mary Arnold

Cynthia Bergstedt

Joanne Chapin

Norah Ferrie

Michelle Goodac

Nancy Hasselmann

No Photo Available
Jennifer Jones

Glenda Kaminski

No Photo Available
Lynn Kozminski

Madeline Lockwo

Anna Rybinski

Lynda Shamlian

Yi Yun Wang

Monitors

The women of the cafeteria take a quick break to pose for a picture.

Debra Ashford

Teresa Brown

Doreen DiPilato

David Grenier

Linda Langhill

Kimberly Lederer

Christine Pete

Custodial Staff

Richard Bickford

Roxanne Bond

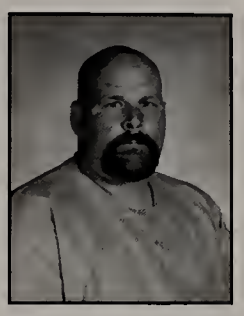
Patrick Browne

Brian Clancy

No Photo Available

John Gallant

Chrys Hakenson

Erik Hakenson

Glen Marshall

Richard McGrath

Steven McRell

Bruce Mercier

No Photo Available

Paul Mercier

Jerry Olson

James Petrone

Nicholas Romniou

Joseph Strong

Demitrios Tasos

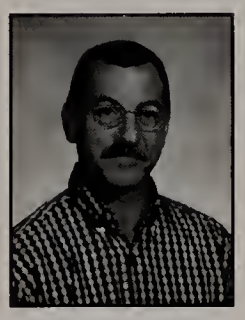
Russell Therrien

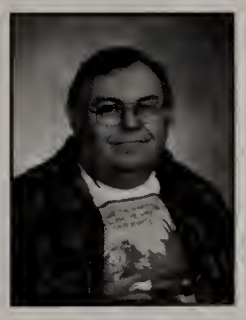
Harold Thurber

Look how far they've come...

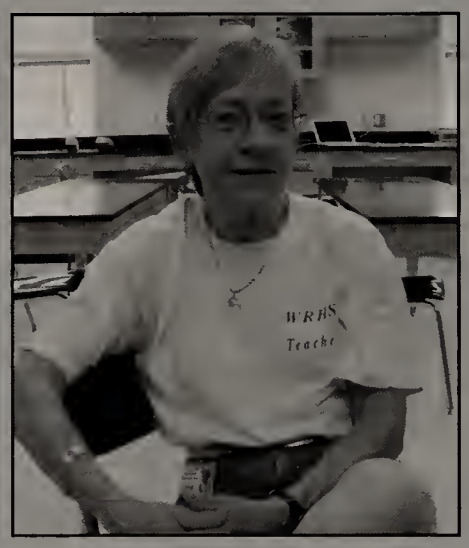

Laura Beckwith

Ms. Beckwith has been a faculty member at Wachusett for thirty-seven years. She has taught almost every math course, at every level, available at Wachusett including Algebra, Geometry, Advanced Algebra, Math Connections and AP Calculus. She will most miss the camaraderie in the classroom, the people she works with and the energy of the teenagers. She has so many memories but overall she enjoys how every class, every year has been different. A lot of things have been very special. She hopes Wachusett students know that math is an interesting subject and though it is hard it can be tackled if one takes it piece by piece and works on it a day at a time. She is not exactly sure what is next for her but she is going to partake in volunteer activities and day trips she never had time for. She is sure that things will come up, things that are enjoyable as well as unexpected. For example one of the most important things that Ms. Beckwith has taken part in for most of her adult life is teaching, which is something she didn't intend to do. When asked if she thought Mr. Townsend could fill her shoes, she responded "They will be different shoes."

James Covello

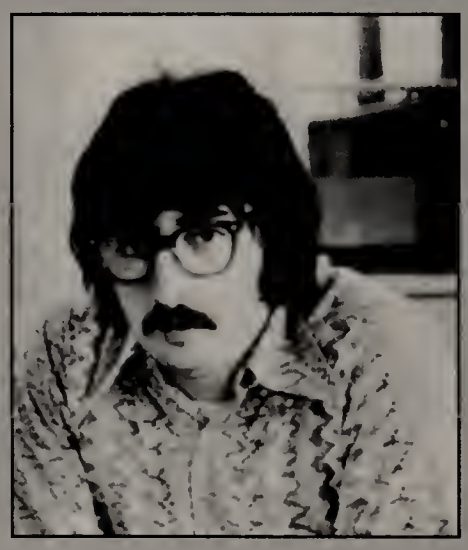

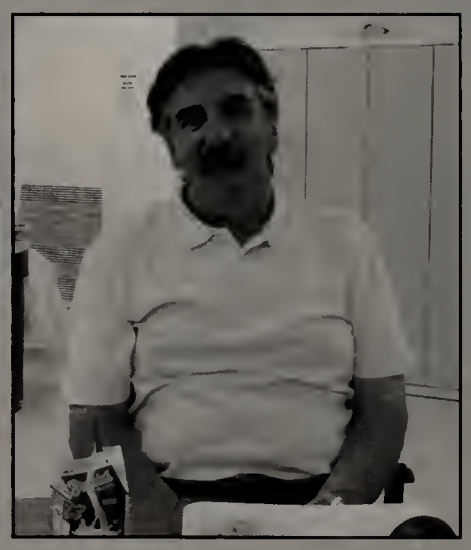

Mr. Covello has been a faculty member at Wachusett for thirty-five and a half years. He has taught woodworking, metalworking, welding, drafting, and design, graphics, auto, and tech drawing and did all of this every day. Because of the construction, Mr. Covello's classes were severely hindered, with his students not being able to use the facilities. While this was a thorn in many of the teachers' sides, it especially hit home for Mr. Covello's classes. So it makes sense that he said he will miss the old building, not the new one. Even though he is retiring he is not leaving the Wachusett district, as he has been employed as energy manager for the five towns. During his time here Mr. Covello appreciated having students come back in later years thanking him for the instruction he gave them. He said that it was rewarding having a job that every day you are making a change in someone's life.

& how much they'll be missed

Alfred Cioffi

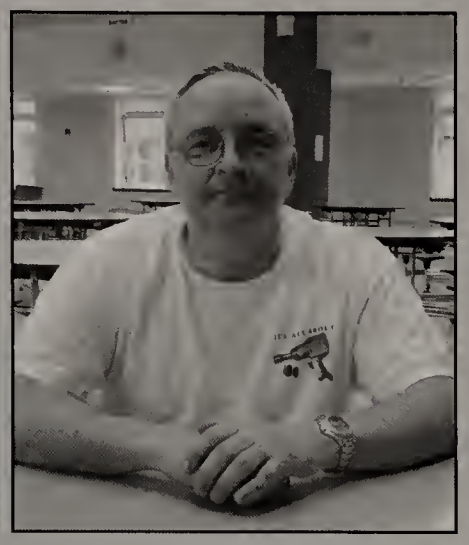

Mr. Cioffi has been a faculty member at Wachusett for eighteen years. He has taught auto technology, as well as helping the students and staff in various ways around the building. There isn't a person in the school who hasn't seen him working on something or other every day since he began working here. This is an incredible accomplishment especially since Mr. Cioffi hadn't missed a day of school for fourteen years. His record was only broken because of a stay in a hospital caused by a dangerous blood infection.For the four years since the incident, Mr. Cioffi has not had a day off. Another thing that he does not miss are the Mountaineer hockey games (he hasn't missed one since '95). He has such a passion for the sport that he says he will continue to go after he retires in addition to traveling around the country to each NHL arena for games. Though he is retiring he will not be absent in the halls of Wachusett, the custodial department has offered him a job so he might take a year off and then come back. While it will take five people to fill the gap he leaves, he can never be replaced.

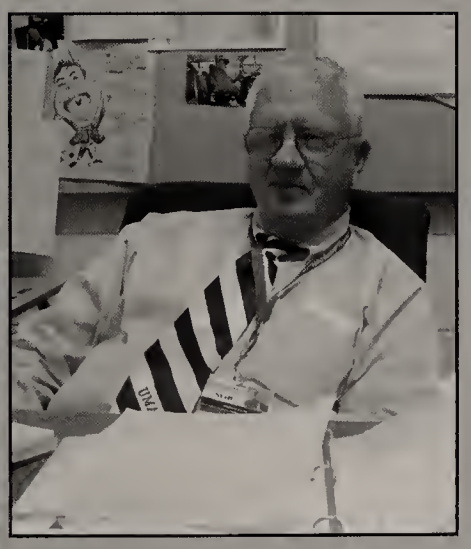

Harold Lane

Mr. Lane graduated from Wachusett in 1956. As a high school student his aspiration was to become principal of the Regional. In 1972 he achieved his goal becoming Wachusett's principal for 21 years. In 1993 he left but came back for the 2006-2007 academic year as interim principal. Mr. Lane says that of his many memories, favorites include all the accomplishments made in athletics, the success of the science fair, and the music program becoming world class at Wachusett. When asked what he wants to do in the future, Mr. Lane responded that he didn't like retirement and perhaps he would return to Disney. He would also do a lot of sleeping, having almost two thousand students to keep an eye on, he is one man who deserves a nap. So what else is in store for Mr. Lane? He has literally done everything that he has wanted to do, and therefore he is a very lucky man. But Hal doesn't believe in luck, as his dad told him, "You don't wish for anything, wishes don't do anything. You put your wish in one hand and spit in the other and see which one gets filled first". His logic only proves that in order to achieve your goals it is entirely up to you. At graduation, he told us it was a privilege to work here once again. Well Mr. Lane we were glad to have you home again.

Getting to know the

Cathy Nicastro

Mrs. Nicastro, who was a Wachusett student herself, says that her favorite thing about WRHS is "the academic freedom and the array of choices we can offer students." In ten years, Mrs. Nicastro hopes to be "right here, still learning new things from the students and my colleagues.

Mr. Pedone has been an assistant principal at WRHS for 11 years. His favorite part of the day is "lunch duty - I get to mingle with students and be less formal." In ten years, he hopes to be retired and living in a villa in Tuscany. The class of 2007 was a special class for Mr. Pedone because "my son was a part of this class."

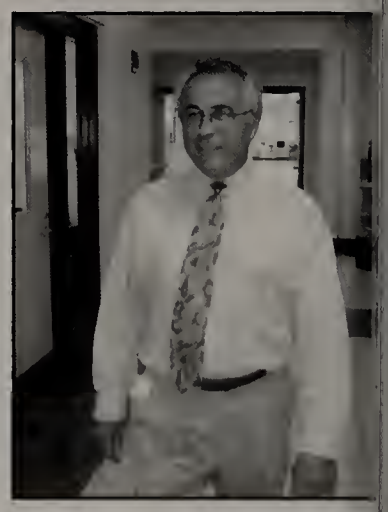

Jim Pedone

Kevin Magnani

Magnani's favorite thing about teaching here is "the unique aroma of freshly soldered metal and magical sounds of circular saws and jackhammers in the morning."He lives by the quote "it's only an obstacle if you let it get in your way." When asked his favorite part of the school day, he replied, "Two hour delays - they count!!"

Ms. Cowell-Arbour's favorite quote is, "Non Ministrari sed Ministrare. - Not to be ministered unto, but to minister." She has been teaching at WRHS for ten years. Her favorite part of the school day is, "any part of the day that includes chocolate. I also love it when former students visit and fill me in on their post-WRHS lives."

Angela Cowell-Arbour

Anne Finklestein

Mrs. Finklestein has been teaching at Wachusett for 20 years. She says that her favorite thing about teaching is "the students...they are really a great group of kids!" Her advice to the class of 2007 is "no act of kindness, no matter how small, is ever wasted."

Ms. Worthy says that her favorite thing about teaching is "engaging with my students in lively discussions of literature, art, music, or film. Ms. Worthy is inspired by her "students past and present - I still hear from students I had my very first year of teaching - I find that affirming and sustaining."

Maribeth Worthy

top ten faculty members

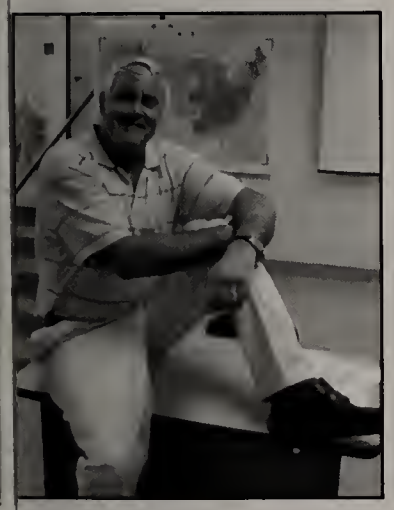

Tim Ethier

Mr. Ethier's favorite thing about teaching is "dealing with the students." When asked how long he as been at WRHS, Mr. Ethier replied, "This is my 28th year as a faculty member. Some would argue whether I have actually been teaching during those years!" In ten years, Mr. Ethier plans to be retired and living on the Cape and spending winters somewhere warm.

Ms. King has been teaching at WRHS for six years. Her favorite part of the school day is at "the start of each class when the students ask, 'What are we doing today?' It's inspiring to have students who are excited to learn." To the class of 2007, Ms. King says, "Dare to be different."

Sarah King

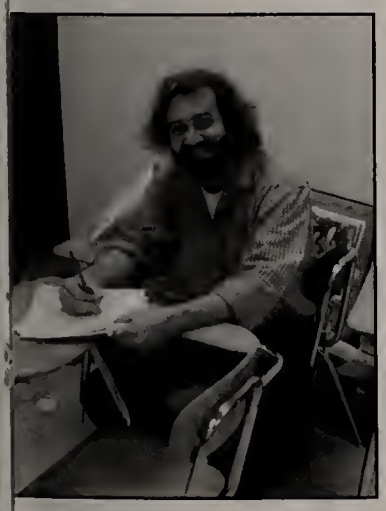

Chris Tarmey

Mr. Tarmey's favorite thing about teaching is "reading students' creative writing." He has been teaching at WRHS for 13 years. In ten years, he sees himself "working at Wachusett, waiting for construction to end...probably with a bad combover."

Mrs. Swidey has been teaching at Wachusett for 16 years. Her favorite thing about teaching is "the students. I love the different personalities that emerge during the year." Her advice to the class of 2007 is to "Find something that you love to do and be true to yourself. Don't be a follower and... be nice!"

Lynn Swidey

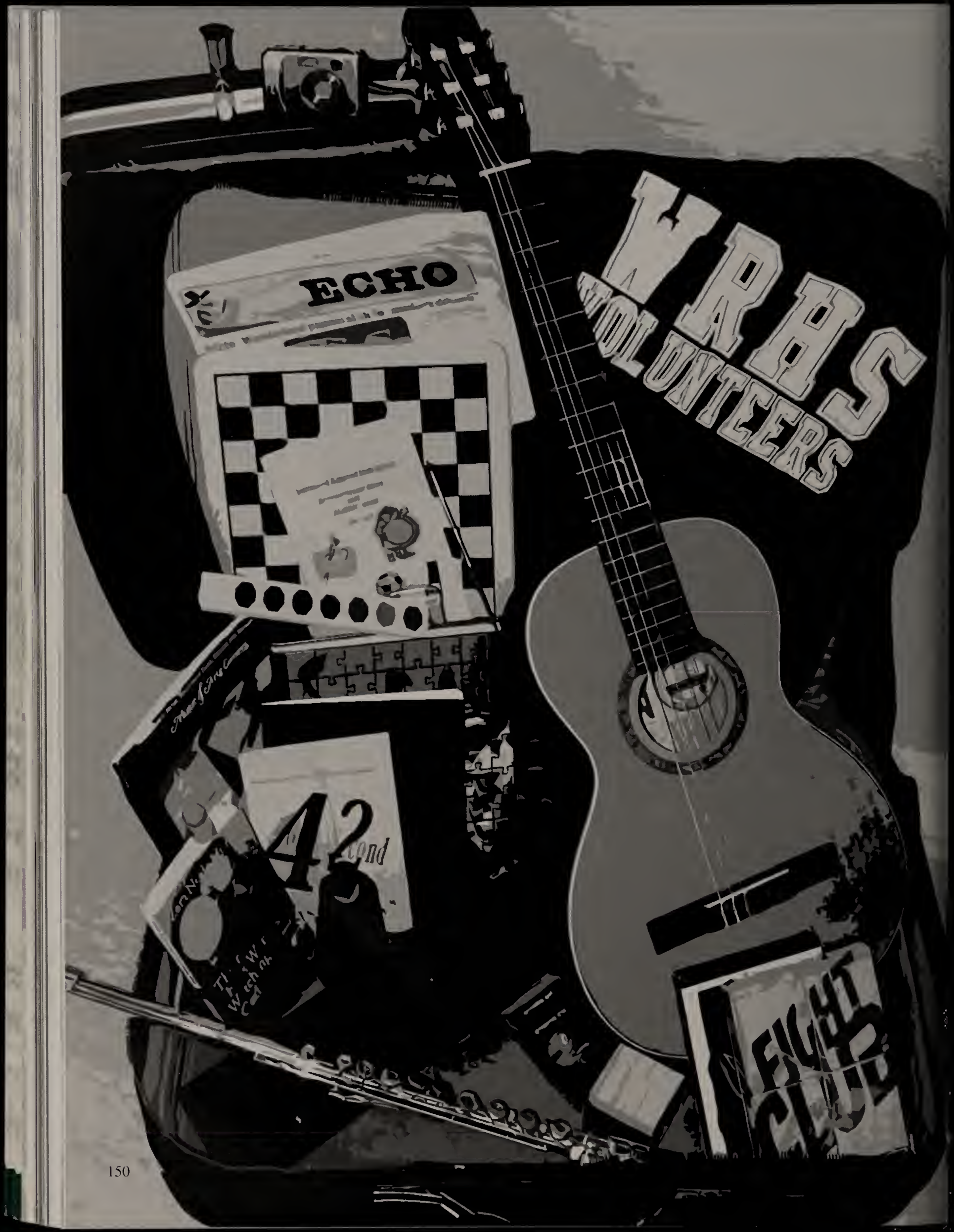
ECHO
VRS
OLUNTEERS
42nd
FIGHT
CLUB

Detours

"Today is life, the only life you are sure of. Make the most of today. Get interested in something. Shake yourself awake. Develop a hobby. Let the winds of enthusiasm sweep through you. Live today with gusto."

Dale Carnegie

Student Council

Studednt Council is a student-led group responsible for representing all four WRHS classes to the Wachusett community. The group also coordinates several school-wide events such as dances and pep rallies. STUCO involves itself in the community through its work with the Mustard Seed, Walk to Cure Cancer, Katie's Cause fundraisers, and a drive for soldiers. Many of the efforts of STUCO are funded by such events as dances, student-faculty basketball games, candy cane reindeer sales, and carnation sales for Valentine's Day.

Student Council Officers

Secretary: Cassandra O'Connor
Vice-President: Jennifer Jarosz
Treasurer: Hailey Botticello
Historian: Christa Wilde
President: David Mullaney
Senior Council Members: Jodi Bouchard, Sydney Gusha, Marissa Johnson, Matthew Ross

SADD

SADD is an organization responsible for student awareness of important issues such as drugs, alcohol, and teen pregnancy. It meets year-long and puts on several awareness events throughout the year. These activities culminate with SADD day held during prom season.

Class of 2007 Officers

Treasurer: Laura Croucher
Secretary: Allison Buthray
Vice-president: Marissa Johnson
President: Alexandra O'Connor

Underclassmen Class Officers

Class of 2008

Treasurer: Lauren St. Germain
Secretary: Tanya Hakim
Vice-President: Alden Wahlstrom
President: Matthew Riley

Class of 2009

Treasurer: Ryan Shooshan
Vice-President: Caroline Early
Secretary: Hillary Blakeney
President: Audrey Braley

Class of 2010

Vice-President: Neema Hakim
President: Bryan Diehl
Treasurer: Brendan Foley
Secretary: Katie Collins

National Honor Society (NHS)

This organization is a group of juniors of seniors who have excelled throughout their high school years. They have been recognized for their academic achievements as well as their leadership, character and service to school and community.

Several of their service projects can be seen on these pages - food pantry, YAHOO, blood drive, Dawson reading program, and babysitting for the faculty!

NHS Officers and Coordinators

Front:
Emily Palmerino: Public Relations
Jena Bastardo: Community Service
Michele Richinick: President
Abby Cary: Secretary

Middle:
Alyssa Pasierb: Tutoring
Laura Sullivan: Blood Drive
Megan O'Malley: Blood Drive

Back:
Matt Litchfield: Community Service
Callie Walsh: Vice-President
Lauren Beaver: Blood Drive
Mary Dzaugis: Treasurer
Greg Wilfrid: Community Service

Missing From Photo:
Emily Rantala: Community Service
Dan DeCiero: Tutoring

Senior NHS Members

Jena Bastardo, Keith Bates, Lauren Beaver, Courtney Beliveau, Hailey Botticello, Jodi Bouchard, Samantha Brackett, Timothy Campbell, Abigail Cary, Amanda Clark, Lillian Clark, Catherine Claus, Kayla Cortis, Maribeth Cote, Timothy Daigle, Daniel DeCiero, Mary Dzaugis, Caitlin Hill, Nicole Hook, Kristen Ivaldi, Jennifer Jarosz, Marissa Johnson, Rebecca Johnson, Ryan Johnson, Roxanne Joseph, Owen Kauppila, Susan Konola, Mark Kuhlwein, Stacy Langton, Matthew Litchfield, Michael Lyons, Elizabeth Miskinis, Kelly Nummelin, Alexandra O'Connor, Nicole Oldakowski, Katelyn O'Malley, Megan O'Malley, Emily Owoc, Emily Palmerino, Alyssa Pasierb, Bryan Pope, James Quinlivan, Emily Rantala, Michele Richinick, Jessica Sadick, Timothy Scannell, Devin Schlichting, Joseph Schnare, Spencer Schrank, Jacob Schur, John Sullivan, Laura Sullivan, Callie Walsh, Michelle Weaver, Gregory Wilfrid, Daniel Wilkey, Joshua Wilner, Katelyn Youngstrom

Honor Societies

German Honor Society

Delta Epsilon Phi is the society of students with three semesters of "A" work in the study of German. The members are Alexandra Brockway, Amanda Clark, Michael DiMarzio, Rebecca Holmes, Michael Lyons, Alyssa Maynard, William Pope, James Quinlivan, Jacob Schur, Jonathan Turcotte, and Michelle Weaver.

Latin Honor Society

Also known as the Latin Junior Classical League Honors Society, the Latin Honor Society requires that the members maintain an "A" average and take the National Latin Exam. Members are Sarah Borchelt, John Carlson, Shannon Cocci, Michela Crowley, Kayla Dame, Kristen Dietel, Caitlin Hill, Kristen Hickey, Amber Prutzanni, Abigail Sushchyk, and Brianna Tyler.

Spanish Honor Society

Sorry, Photo Not Available

Students must have an "A" average their freshman and sophomore years to become members of the Sociedad Honoraria Hispanica. This year's members are Lillian Bicchieri, Amy Brendel, Stacie Clark, Joshua Coomey, Timothy Daigle, Madelyn Degutis, Briana Dufault, Sarah Elmes, Samantha Foley, Benjamin Garstka, Kelley Groll, Danielle Grolman, Melissa Gross, Alyssa Hall, Deirdre Harrington, Sean Lane, Monica Mazzoli, Amy Nicols, Kelly Nummelin, Meaghan O'Connor, Lauren O'Connor, Erin O'Donnell, Alyssa Pasierb, Bryan Pope, Jon Portanova, Keith Reynolds, Michele Richinick, Casey Robertson, Devin Schlichting, MaryKate Schneeweis, Craig Silver, John Sullivan, Andrew Tareila, Maia Valcarce, James Valcourt, Patrick Valinski, Emily White, Gianna Wilkie, Joshua Wilner, Amanda Winkler, Kerstin Yohann, and Katelyn Youngstrom.

French Honor Society

Sorry, Photo Not Available

The Societe Honoraire de Francais is composed of those students who have achieved academic excellence in the study of the French language. Members include Alyssa Adoretti, Megan Beaver, Kyle Brown, Paola Cerviatti, Kathleen Cohen, Lauren Constantino, Joshua Cosgrove, Maribeth Cote, Daniel DeCiero, Mary Dzaugis, Eliana Golding, Heather Golding, Emma Harkins, Alexandra O'Connor, Nicole Oldakowski, Sarah Philpot, Molly Pistrang, Maryann Platt, Fioleda Prifti, Jona Prifti, Helena Rogers, Jessica Sadick, Alyssa Schaefer, Kathryn Shoro, James Skagerlind, Callie Walsh, Rachel Weinstein, Benjamin Wheeler, and Caitlin Wood.

National Art Honor Society

This group is for sophomores through seniors who demonstrate art ability combined with a healthy and positive attitude. The NAHS is responsible for the running of the Bowes Gallery and other art-related functions in the school. Members are Jen Hanson, Katya Makarova, Maura Anderson, Cathy Claus, Sarah Friberg, Jess Grzyb, Alex Fricchione, Justin D'Angelo, Michelle Weaver, Jenna Scherdell, Emily Rantala, Ellisha Fitzpatrick, Alyssa Schaefer, Sean Tinsley, Samantha Sousa, Amanda Dettloff, Kristen Hernandez, Colby Challenger, Kayla Duke, Alyssa Adoretti, Abby Cooney, Emily Owoc, Solange Bayard, Breanna Goodrow, Adrianna Gonzalez, Theresa Copeland, Nikki Collette, Joanna Quinn, Jaime Chapman, Rachel Weinstein, and Hailey Soderberg.

ECHO Editors

The ECHO is the school newspaper which is published several times per year. Members of the editorial staff are: Michele Richinick, Liz Lundy, Julie Wiechec, Colin Young, Tyler tedesco, Erin O'Donnell, and Tanya Hakim.

ECHO Graphics Editors

This group creates the graphic design for the school newspaper. Members are: Maura Anderson, Samantha Do, Tim Dodd, David Geene, Patrick Munroe, Kevin Partowazam, Craig Silver, Ryan Thompson, and Michelle Weaver.

Cranium Club

Below Right: Lauren Beaver, Amy Brendel, Kristin Ivaldi, Susan Konola, Sarah Philpot, and Kerstin Sutter meet every Wednesday afterschool to play the popular board game - Cranium!

Best Buddies

Below: This is an international organization that works to develop one-on-one friendships between high school students and students with disabilities.

Mountaineer Volunteers

Above: This is a large club that volunteers around the school and community. They help at the Special Olympics, volunteer at nursing homes, and host drives for the food pantry and Sterling Animal Shelter. They have also raked leaves and sponsored dances for area senior citizens. The "Mountaineers" have also participated in the Walk for Diabetes and other fundraisers for groups.

Best Buddies Officers

Jena Bastardo, Michele Richinick, Lexie O'Connor, Laura Sullivan, Kelley Groll, Patrick McIntire

International Students

Maria Gabriela
"Gaby" Quintero
Venezuela

Soeren Bang
Denmark

Tom Herold
Germany

Tuulia Virtanen
Finland

Gustavo Adam
Brazil

Godja
Feddersen
Germany

Astrid Bang
Denmark

Nozomi Wada
Japan

International Club

This club helps foster friendships between the Exchange students at WRHS for the year and the Wachusett student body. The club hosts International Night as well as other cultural and educational events. Members of the club include Catherine Claus, James Claus, Jordan Duffy, Katherine Hatfield, Jenna Bonci, Fiona Mangan, John Sullivan, Rebecca Johnson, Kerstin Sutter, Mario Di Perri, Alan Le, Nicole Pacenka, Jennifer Hill, Hailey Botticello, Abby Cooney, Lauren Beaver, Kristen Ivaldi, Ashley Kendall, Paola Cerviatti, Daniela Cerviatti, Patrick McIntire, Morgan Mattison, Susan Konola, Lauren Flannery, Sarah Esteves, Timothy Scannell, Marissa Titone, Mary Dzaugis, Casey Van Vliet, Meagen Sorensen, Sasha Nyakaya, Gustavo Adam, Nozomi Wada, Tuulia Virtannen, Godja Feddersen, Tom Herold, Gaby Quintero, Arthur Esposito, Soeren Bang, and Astrid Bang.

Model United Nations

This group is a debate society which considers current issues from a global perspective. Students are assigned nations by conference organizers, and then must debate committee topics from their assigned policy perspective. This year, Model UN debated at Yale, MIT, Northeastern, and Haarlem the Netherlands! The students also organized their own conference in October. Members for 2006-2007 are Alex Beliveau, Tim Daigle, Laura Foley, Monica Gribouski, Ryan Letourneau, Monica Mazzoli, Alex Lovejoy, Jen Imber, Katie Palmgren, Allison Pelletz, Matt Ritter, Matt Robbins, Gregory Savageau, Graham Simpson, Alex Van Kleeck, Christopher Watt, Shannon Welch, Alden Wahlstrom, Emily White, and Renee Williams.

Music Department

Wachusett Wind Ensemble

Jessica Sadick, Alyssa Pasierb, Catherine Gorodetsky, Samantha Bodine, David Gennert, Stephanie Knepper, Maia Valcarce, Jonathan Cox, Christopher Watts, Stephen Chiavaroli, Anne Theurkauf, Lillian Clark, Katelynne Watson, Andrew Crimer, Emma Clark, Sarah Bertrand, Gordon Clark, Kristen Hickey, Kelly Groll, Courtney Bruso, Phoebe Glick, Susannah Janik, Benjamin Wheeler, Parker Callahan, Alexander Beliveau, Hillary Creedon, Michael Lyons, Derek Johnson, Anthony Strickland, Christopher Shepard, Matthew Carlson, Beau Sundin, Robert Tarani, Stephen Allain, Michael Hakkarainen, Benjamin Bassett, Emily Bergstrom, Joshua Cosgrove, Daniel Gentile, Joseph Riley, Zachary Kent, Amanda Clark, Christopher Coyne, Tracy Connors, Meredith Saucier, Leanne Becker, Matthew Seaver, Joshua Coyne, Brendan Myers, Mark Kuhlwein, Spencer Schrank, Steven Ham, Jeffrey Matthew, Erika Mangsen, Kirk Bobkowski, Katelyn Youngstrom, Samuel King, and Joseph Pirani.

Wachusett "White" Concert Band

Kathleen Cohen, Alyssa Hall, Jessica Houle, Jennifer Smaltz, Andrea Mosco, Alex Coury, Matthew Whitman, Padric Latour, Andrew Welch, Jonathan Duval, Megan Murphy, Madelyn Degutis, Keith Reynolds, Elizabeth Burke, Danielle Christian, Nicole Pacenka, Elizabeth Lundy, Megan Campbell, Madison Rock, Allyson Duval, Lindsey Campbell, Andrew Salber, John Mooney, Allen Salerno, Lindsey Drakos, Evan Genereux, Maryanna Owoc, Jose Gonzales, Sarah Borseth, Adam Buthray, Derrick Blake, Zachary Duguay, Zachary Ferguson, Matthew Gaumond, Tyler Groll, Michael Suchocki, Kenneth Tovera, William White, Tracy Connors, Lanny DiFranza, Kathryn Anderson, Steven Karsok, Gabriel Guerra, Stephen Chiavaroli, Timothy Hendrickson, Gregory Savageau, James Seed, and Andrew Poirier.

Wachusett "Green" Concert Band

Katherine Palmgren, Julie Burgholzer, Catherine Akulonis, Ann Salerno, Caitlyn McGinn, Rachel Para, Brenna Connors, Ryan Johnson, Andrew Robinson, Alexandra Brockway, Kathleen Wheeler, Erin O'Donnell, Melissa Munafo, Jeffrey Lee, Ryan Landry, Brian Patacchiola, Giancarlo Feula, Hope Ezen, Colleen Coleman, Michelle Paradiso, Katherine Ducharme, Brandon Merchant, Ashlee Cruz, Jeffrey Dodd, Travis Zoba, Anthony Marcaruso, Paige Johnson, Heather Sue Braley, Matthew Vajda, Maciek Szyszko, Evan Sawyer, Connor Meade, Graham Bennie, Cameron Braunig, Adam Cormier, James Coulombe, Mark Esperti, Jared Hatstat, Mark Holland, Ian McGinnes, Connor Swanson, Daniel Tobojka, Lindsey Mello, Justin Guzetti, Taylor Burgess, Christine Wheeler, Ashley Milton, Marcus Robles, Sarah Elmes, Erika Bashaw, Joshua Crocker, Matthew Ducharme, Neema Hakim, Steven Peterson, Alexander Kowaleski, Stepfani Roskey, Nathaniel Lawrence, and Kevin Stone.

Instrumental Groups

Honors Jazz Ensemble

Jonathan Cox, Hillary Creedon, Andrew Robinson, Matthew Whitman, Stephen Chiavarolli, Gordon Clark, Connor Meade, Joseph Riley, Lillian Clark, Andrew Crimer, Melissa Munafo, Jeffrey Matthew, Gregory Wilfred, Brian Vangel, James Rodriguez, Brendan Myers, and Mark Holland.

Chamber Orchestra

Rachael St. Jean, Avraham Elijah Tukachinsky, Stacie Clark, Gianna Wilkie, Cara Harvey, Jack Holden, Tanya Hakim, George Adams, Courtney Beliveau, Elizabeth Purvis, Shannon Welch, Michelle Kozminsk, Timothy Murphy, Jim Valcourt, Matt Hunt, Emily Colpas, Anna Chase, Chelsea Ursin, Daniel Mordarski, Andreas Cary, and Katie Canale.

String Orchestra

Sarah Antonelli, Danielle Dickman, William Moik, Phillip Blake, Abigail Wilson, Victoria Pektelis, Shannon Delahanty, Kelsey Duquette, Brittany Jones, Cameron Horton, Thomas Lanciani, Kristin Shaw, Johanna Thompson, Matthew McAuliffe, Stacie Renda, Courtney Marleau, Kelli Stockmal, Lindsey Trotto, James Rodriguez, Graham Coombs, Michael Prophet, Brianna Tyer, Samuel Sherman, and Mike Gallotta.

Music Department

Wachusett Chorale

Soporano I: Michele Cole, Nicole Dube, Laura Foley, Nina Genatossio, Erica Henrickson, Rebecca Holmes, Nicole Hook, Amanda Jonaitis, Jessica Kent, Emma King, Ashley Konrad, Justine Picarello, Courtney Powell, Jessica Preston;

Soprano II: Karissa Booth, Pamela Bump, Kellie Clary, Alexis Cohen, Alexandra Conn, Sara Mann, Kelley McNutt, Lauren Meyer, Kerry Nugent, Meghan O'Connor, Brittany Pagourgis, Amy Riley, Molly Toomey, Lauren Wallace;

Bass I: Joseph Andrade, John Barry, Andrew Cooper, Timothy Daigle, Christopher Drozd, Jacob LaFlamme, Kevin Good, Robert Ireland, Brandon Mula, Cameron Munger, Jopseph Padellaro, Akif Qutab, Evan Shaughnessy, Benjamin Smith, Morgan Tienhaara;

Alto I: Elizabeth Baer, Breanna Beberman, Jenna Bonci, Audrey Braley, Lauren Constantino, Katherine Ethier, Kaitlyn Hutchins, Amy Johnson, Katherine Kaiser, Vanessa Kusy, Kelsey Lee, Christina MacKoul, Helena Rogers, Courtney Sullivan;

Alto II: Megan Brennan, Katherine Collins, Kelly Coonan, Maggie Lynch, Kelly Smith, Kelly Werme;

Tenor I: Erik Collins, Foster Finkelstein, Justin Kenny, Cody Potvin, Matthew Robbins, Michael Somes;

Tenor II: Roy Backstrom, Zachary McGrath, Timothy Palmerino, Zachary St. George;

Bass II: Dennis Barry, Justin Carlson, Christopher Hazelton, Patrick Hussey, Justin Matson, and Arthur Rovezzi.

Wachusett Melodies

Led by officers Laura Dean Croucher, Roxanne Rose Joseph, Callie Walsh, and Maribeth Cote, this group a female acapella group. The group meets after school on Fridays for fun musical times!

Wachusett "Brothers Sing On"

Under the direction of Brian Scannell, this is an all male barber shop choir. The group meets one day a week after school. They give two performances per year and focus on fun and energetic songs as well as love songs, and pirate songs too!

Chorale Groups

Wachusett Singers

Soprano: Lillian Bicchieri, Brittney Blair, Amaryllis Hager, Brooke Haley, Kathryn Magdis, Erin Ollis, Amanda Winkler;

Tenor: Robert Cadwallader, Jonathan Cotter, Thaddeus Kelly, Alexander MacKoul, Eric McMaster, Graham Simpson, Cassidy Wall;

Alto: Laura Croucher, Eliana Golding, Roxanne Joseph, Cassandra O'Connor, Emily Palmerino, Katherine Sheridan, Callie Walsh;

Bass: David Anderson, Bryan Diehl, Bryce Garner, Owen Kauppila, Matthew Litchfield, Alexander Olesin, Brian Scannell, and Gregory Wilfrid

Wachusett Concert Chorus

Soprano 1: Anita Dumas, Jacquelyn Frazier, Emily Livdahl, Sarah Person, Danielle Racicot, Megan Rocha, Mackenzie Smith, Megan Troy, Amanda Vacca, Danielle Walsh, Briana Welsh;

Soprano 2: Molly Bridges, Stefany Cotton, Victoria Frazier, Kaitlyn Godin, Heather Grigos, Kaitlyn Kirk, Alyssa McKernan, Megan O'Connor, Gina Snyder, Laura Stirchak, Jennifer Sullivan, Chloe Sweeney;

Alto: Brittany Borglund, Alexia Coolidge, Amy Dulmaine, Cassandra Fiske, Marjorie Gold, Justine Hill, Kristen Krumbiegel, Laura May, Kristen Veinotte, Courtney White, and Laura Wrightson.

Wachusett Honors Jazz Choir

Soprano: Jena Bastardo, Maribeth Cote, Nina Genatossio, Amaryllis Hager, Sarah Schell, Sarah Theurkauf;

Tenor: Robert Cadwallader, Thaddeus Kelly, Alexander MacKoul, Zachary McGrath, Morgan Tienhaara, Cassidy Wall;

Alto: Breanna Beberman, Laura Croucher, Roxanne Joseph, Katherine Kaiser, Katherine Sheridan, Kelly Smith, Callie Walsh;

Bass: David Anderson, Timothy Daigle, Bryan Diehl, Bryce Garner, Owen Kauppila, Jacob LaFlamme, Gregory Wilfrid;

Rhythm Section: Soeren Bang and George Adams.

Science Seminar

This group is an after school science mentoring program. Students listen to lectures from local scientists and meet with volunteer science project advisors from the community. Seminar students enter the Wachusett Science Fair, and from there; some move on to regional, state, national and international competitions! Members of the group are Dan DeCiero, Jim Valcourt, Liz Breen, Anna Chase, Kevin Partowazam, David Gennert, Mary Kate Schneeweis, Maia Valcarce, Scott Luro, Gianna Wilkie, Fioleda Prifti, Natalie Copeland, Brianna Tyer, Shane Michniewicz, Erik Collins, Maryanna Owoc, Alex Lovejoy, Adrienne Cocci, Andrew Salber, Monica Gribouski, Molly Pistrang, Brandon Foy, Josh Rosenfield, Alex Beliveau, Jack Barry, Matt Dzaugis, Tyler Groll, Matt Glavin, Vincent Couming, Anne Theurkauf, Joseph Grinstead, Justin Merrill, Giancarlo Feula, Jennifer Imber, Justin Andrade, John Money, and Andrew Waite.

Think Globally, Act Locally (TGAL)

Sorry, Photo Not Available

This group consists of globally conscious students raising awareness and doing what they can to change the world. The group has recycled and given class presentations regarding Darfur and malaria. Members are Eliana Golding, Michela Crowley, Leah Barwise, Jona Prifti, Lauren Silvia, Megan O'Connor, Anita Duman, Yona Golding, Anne Theurkauf, Ariana Summit, Liz Lundy, Channing Davisson, Erika Leahey, Jessica Johanson, Casey Nordberg, Cait McGinn, Kevin Partowazam, Suzannah Scanlon, Sarah Theurkauf, Amy Hager, Kyla Brown, Erin O'Donnell, Fioleda Prifti, Maia Valcarce, Bryan Vangel, Scott Luro, Eliana Tair, and Emily White.

Eureka

This group is a science project mentoring organization in which juniors and seniors help rising underclassmen with their year-long science projects. These mentors are Jim Valcourt, Maia Valcarce, Daniel DeCiero, Devin Schlichting, Eric Cunningham, Mary Kate Schneeweis, Anna Chase, Matthew Litchfield, Bryan Pope, Joshua Wilner, and Lauren Beaver.

Robotics Team

This group works to build a robot usring a six week period. The robot then competes against those of otrher schools performing a certain task. Members are Justin Andre, Andrew Barnes, Kevin Kretz, Mike Lyons, Megan Rioux, Pat Russo, Matthew Seaver, Allen Selerno, James Claus, Stephen Fox, James Hanson, Justin Merrill, Kevin Monchamp, and Connor O'Loughlin

Humanities Scholars

is organization listens to lectures from
ofessors in the Worcester area. The
tures are about issues that shape the
rld today. Then, the members debate
ir opinions on these issues with
dents from different high schools
oss Worcester County. These ideas
then presented to spectators to
minate the program. Members are
na Chase, Josh Davidson, Monica
zzoli, Craig Silver, Laura Sullivan,
drew Tareila, Sean Tinsley, Jim
court, and Dan Wilkey.

Book Club

This group meets to read and discuss books read for pleasure, not class! Members are Brianna Tyer, Adrienne Cocci, Meghan O'Connor, Rachel Para, Sam King, Maryanna Owoc, Brooke Haley, Anita Dumas, Shannon Cocci, Michela Crowley, Heather Golding, Jess Auger, Abby Suschyk, Alysha Currie, Katie Dodge, Amy Riley, and Parker Callahan.

Anime Club

; group discusses anything
lted to Japanese popular
ure. Then activities are
eloped that center around the
ure. Japanese animation films
also critiqued and analyzed.
nbers are Sarah Esteves, Tom
ek, Megan Troy, Elin Nylander,
a Szemiot, Kat Ducharme,
ther Moore, Emily Owoc,
nna Tyer, Kallie French,
garet Conroy, Roy Backstrom,
na Moore, Chloe Sweeney,
ua Dow, Connor O'Loughlin,
a Gray, Tatiana Watkins,
elle Weaver, and Justin
zetti.

Drama Club

This group of theatrically inclined students band together throughout the year to complete theatrical productions. Memebers are Emily Abermanis, Shaun Anderson, Joey Andrade, Justin Andrade, Anastasia Aposoleris, Liz Baer, John Barry, Leanne Becker, Emily Bergstrom, Lauren Brown, Pamela Bump, Robert Cadwallader, Colby Challenger, Bruce Christiano, Adrienne Cocci, Shannon Cocci, Alexis Cohen, Kathleen Cohen, Tyler Cornell, Kara Cray, Alysha Currie, Amanda Dettloff, Samantha Do, Erin Dolan, Shaun Donovan, Joshua Dow, Nicole Dube, Kayla Duke, Anita Dumas, Liz Ebbrecht, Jonathan Frenette, Eliana Golding, Yona Golding, Nina Genatossio, Dave Gennert, Brianna Gleason, Heather Grigos, Justin Guzzetti, Amy Hager, Emma Harkinns, Cara Harvey, Caitlin Hill, Jen Hill, Patrick Hussey, Justin Kenney, Hillary Leahy, William Lee, Brian Lux, Katya Makarova, Justin Matson, Danielle Mulcahy, Alex Olesin, Emily Owoc, Christine Pankratz, Brian Patacchiola, Tyler Potvin, Jessica Rozek, Bryana Scalley, Alex Schaefer, Mary Kate Schneeweis, Kate Sheridan, Lily Smith, Samantha Sousa, Meagan Sorensen, Courtney Sullivan, Patrick Tobajha, Anne Theurkauf, Morgan Tienhaara, Brianna Tyer, Caitlin Van Vliet, Casey Van Vliet, Danielle Walsh, Lauren Wyatt, and Nick Zagami.

Latin Club

Sorry, Photo Not Available

This group meets once a month to party! However, besides eating food and doing arts and crafts, educational movies are shown and discussions follows regarding the culture of the Roman Empire. One of the community related activities of the club is to make cards for middle school students throughout the Wachusett District. These cards will hopefully influence students to study Latin when they reach the high school.

Massachusetts Club

Sorry, Photo Not Available

This club travels to historic and fun places in Massachusetts. The group has been to Boston, Six Flags, and bicycling. Members are: Jillian Balcewicz, Kelly Dowd, Shannon Delahanty, Godja Fedderson, Jenny Morris, Jamie Chapman, Megan O'Malley, Katie O'Malley, Jackie Kirk, Tori Kirk, Cam Sheary, Michele Richinick, Rachel Weinstein, Michelle Kozminski, Jimm Wetzel, Amy Riley, Abby Cary, Stephen Cary, Caeli McGuan, Shannon Lane, Elizabeth Knepper, Liz Perry, Rachel Fritschy, Brittany Bovaird, Megan Campbell, Jo Cox, Mark Holland, Lindsay Fogle, Catie Akulonis, Sar Meyers, Stephanie Knepper, James Rodriguez, Jessie Grzyb, Joanna Quinn, Annika Stout, Michela Crowley, Christy Boutwell, and Phoebe Glick.

IN A PERFECT WORLD

We'd Have a Photo of DECA, But We Don't! Sorry!

DECA is the Association of Marketing Students. It introduces students to entrepreneurship,, management, marketing, and community sewrvice. The students actively participte in the selling of WachuWear and spirit items to the Wachusett community. They also compete in business competitions during the school, many times culminating in a trip to Naionals.

Senior DECA members are: Kaylan Delorey, Lyndsay Hendirckson, Troy Hinson, Joseph Schnare,Ben Garstka, Amanda Atkins, Matthew Chaves, Eric Cunningham, Kimberly Depasse, Brian Dowd, Adam Ducat, Dan Favreau, Sean Foley, Kevin Frechette, Michael Gentile, Carly Hagg, Jennifer Hansson, Seanna Hopkins, Steve Karsok, Matt Kobel, Ryan Letourneau, Liz Miskinis, Richard Pedone, Mike Ritacco, Christopher Wornham, Kendall Alexander, Brian Alisch, Jack Barry, Keith Bates, Derek Bollus, Timothy Campbell, Peter Conte, Danielle Cote, Brian Crossen, Ryan Desjardins, Tanner Drawbridge, Jeremy Ducharme, Billy Elbag, J.D. Georger, Chris Greene, Eric Guglielmello, David Hanny, Dylan Hughes, Patrick McIntire, Liana Meringolo, William Mullin, Michael Murdock, Callin Nickerson, Kelly Nummelin, Kevin Powers, Sean Prive, Jeremy Rice, Christian Roy, Fawne Russell, Cam Sheary, Amanda Tucker, Daniel Ursoleo, Adrienne Vairo, Kyle Weldon, Katie Whiting, Christa Wilde, and Caitlin Young.

Creative Writing Club

This groups writes creative stories and poetry based on prompts. The work is then shared with some constructive criticm provided to the members. These members are: Jessica Luong, Carmen Blandino, Kevin Bowers, Jen Smaltz, Danielle Mulcahy, Joanna Good, Brianna Weatherley, Melissa Ward, and Shannon Bocci.

Film Club

This organization holds group discussions to analyze current and classic films. Members are: Mike Pescaro, Rachel Kravitz, Channing Davisson, Mollie Kravitz, Hillary Creedon, Julie Burgholzer, Jona Prifti, Emily Mayo, Kate Lockhart, and Michela Crowley.

French Exchange Trip

This group of students lived in France for two weeks. Their homestay was in Nimes and they spent two days in Paris.

Spanish Exchange Trip

A two week trip to Pozuelo, Spain was the highlight of this group's activities. They lived with host families and toured the country. They also attended school in the city in which they stayed. Back in the United States, the group worked with children, helping them to learn Spanish.

German Exchange Tr

Besides having a group of Wachusett students visit Germany during the summer of 2006, Wachusett hosted a group of German students during the fall of 2006. The students were here for three weeks and attended classes and took many field trips to sites on the East Coast. Funds for the program were raised through candy sales and a fundraiser at Val's Restaurant.

/arsity Math Team

his team competes bi-monthly at Worcester County Math League (WCML) competitions. here are 5 rounds of individual questions and each team member must participate in ree rounds. Then the team comes together and answers questions as a group for the xth round. The winning team is the highest point total accumulated throught the six unds. Each team has five members, and individuals are also recognized for their hiogh cores. This year, Wachusett finished in first place in their division with an undefeated cord. Members of the winning team were Justin Hunt and Dan Wilkey (Seniors), anoosh Ziayan and Jim Valcourt (Juniors) and Sarah Lombardi (Sophomore). The team so sponsored two league competitions this spring in the cafeteria. It was the first time e entire varsity division could compete together in three years! Money for the team's ctivities was raised through a big Halloween raffle and assorted other sales during the ear. Seniors on the team are Justin Hunt, Dan Wilkey, Nick Staudaher, Mike Lyons, yan Pope, Josh Wilner, Alex Olesin, Katie Hatfield, Shauna Steele, Mary Dzaugis, and ecky Taylor. Underclassmen included Jim Valcourt, Manoosh Ziayan, Andy Barnes, arah Lombardi, Matt Seaver, Josh Coomey, Alysha Currie, and Patrick Valinski.

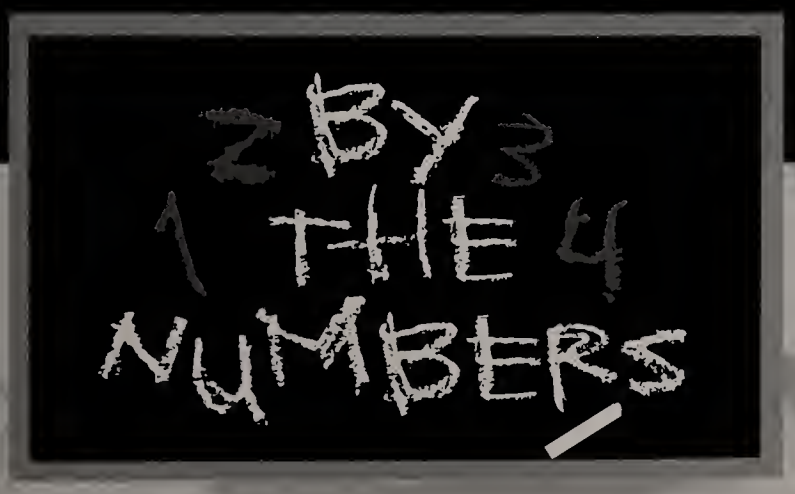

Freshmen Math Team

Freshmen compete independently in the Worcester County Math League. This year's Wachusett freshmen were Matt Frost, Stephen Fox, Connor O'Loughlin, Kevin Monchamp, Gabriel Guerra, and Jen Imber.

Mountaineer Yearbook Staff

A yearbook is only as good as the people who produce it. This year, an excellent group of people put their creative talents to work on producing the best book possible.

Co-Editors: Kristen Ivaldi and Susan Konola

Seniors: Kristen Ivaldi

Underclassmen: Susan Konola

Academics: Staff

Organizations: Staff

Sports: Abby Cooney, Tracy Connors, Maryann Platt

Student Life: Susan Konola, Amy Brendel

Business/Parent Ads: Courtney Bruso, Amanda Beardsley

Non-assigned Staff: Courtney Beliveau, Michaela Hughes, Courtney Shilale

And the following contributors who came to meetings and folded, stapled and stuffed envelopes; who typed senior write-ups (sometimes twice); who counted superlative votes; who organized photos and checked lists - you were most appreciated:
Erika Bashaw, Lauren Beaver, Ally Buthray, Emily Carlson, Kayla Cortis, Kaylan Delorey, Lauren Goodsitt, Julie Kilcoyne, Stacy Langton, Kelly McNutt, Cassie and Lexie O'Connor, Alyssa Schaffer, Charlotte Sinasky, and Molly Toomey.

Advisors: Ruth Briggs, Rosemary Laverdiere, Lauralynn Scigliano

Below: Tracy Connors and Abby Cooney were in charge of the Sports section of the book. They were assisted by Maryann Platt. Here they are surrounded by staffers. Seated: Tracy Connors, Abby Cooney, Courtney Beliveau, Standing: Kayla Cortis, Kristen Ivaldi, Courtney Bruso, Susan Konola, Amy Brendel, and Amanda Beardsley.

Below: Susan Konola is working on the Underclassmen section with the assistance of Courtney Beliveau.

Right: Kristen Ivaldi edited the entire Senior section with help from Courtney Beliveau.

Above: Susan Konola and Amy Brendel were in charge of the Student Life section. They needed to work all year capturing the events of the 2006-2007 school year.

Left: The Class of 2007 can thank Kristen Ivaldi and Susan Konola for getting their yearbook done and delivered! These ladies have been working since June of 2006 to give the class the best possible yearbook!

Below: Amy Brendel and Kristen Ivaldi work on the computer organizing all of the senior color photos and informal photos. Approximately 400 photos of each had to be checked and edited!

bove: Yearbooks cost money and these ladies helped to keep the cost of the book manageable this ear. Business Editor Courtney Bruso, Yearbook Advisor Ruth Briggs, and Business Editor Amanda eardsley not only raised money through cookie dough sales, ring pop sales, and ad solicitations; but lso edited the Parent/Business ad section.

Some parting words to the ones who went beyond the call of duty:

Kristen and Susan - you have been amazing. You did your sections and then picked up where others fell short. You helped the advisors (especially Lav) understand this whole online thing. And you never said "no" when asked to do something extra to make the book better. Your dedication and tenacity has given us "Mountaineer 2007!"

Courtney B. - at some point in time, we expect to see your name as the CEO of a Fortune 500 company! You have such a business sense. That coupled with a great personalty will take you far in life.

And to everyone else that helped - thank you, you made the job of an advisor a little easier.

BADLANDS
W
WACHO
SPALDING
Gray's
4

Coach

"Both tears and sweat are salty, but they render different results. Tears will get you sympathy; sweat will get you a victory."

Unknown

Boys Golf

Below: Seniors Mike Ritacco, Brian Pryor, Ryan Brunelle and AJ Brunelle

The boys golf team had a tremendous season leaving the green with a 17-3 record. This year's team was led by Senior Captains Brian Pryor and Ryan Brunelle. The team's greatest achievement was winning second place at the State Tournament. Ricky Stimets, a sophomore, also won the Individual Tournament. Junior Chris Berry set a new record at Holden Hills when he shot a 5 under 31 on the front nine. Other great contributors were Peter Dunn, Alex Engdahl, Tom Mclane and Joe Belanger.

Coach Spakauskaus with the team:
Back Row: Ricky Stimets, Chris Berry, Alex Engdahl, Tom Mclean, Peter Dunn
Front Row: Ryan Brunelle, Mike Ritacco, Brian Pryor, AJ Brunelle

Missing: Andrew Lipka, Joe Belanger, Dennis Barry, Jacob Schur

Ryan Brunelle takes a swing

Mike Ritacco tees off

Brian Pryor keeps his eye on the ball

AJ Brunelle aims for the green

Girls Field Hockey

The girls Varsity Field Hockey team finished their season with a record of 6-12, led by senior captains Julie Kilcoyne, Breanna Goodrow, Kerri Ollis, and Cassie O'Connor. MVP was awarded to Becky Johnson and Molly Swanson and the Coach's award was given to Julie Kilcoyne. This year's season was filled with hard work and determination and really gave meaning to the adopted phrase "that's field hockey man!" Good Luck next season girls and WTB for life!

ack Row: Kristen Dietel, Liz Breen, Becky Johnson, Katie Shea, Alex
ricchione, Meghan Brennan, Danielle Mulcahey, Sarah Bates and Melanie Dec
liddle Row: Melanie Saltys, Lindsey Campbell, Jess Auger, Julie Kilcoyne and
assie O'Connor
ront Row: Molly Swanson, Danielle Dufault, Kerri Ollis, Breanna Goodrow and
leghan Campbell

issing: Breanna Cocoran and Mackenzie Kelwey

Below:
-Molly Swanson swoops in
-Jess Auger grapples for the ball
-Megan Brennan streaks ahead

Pretty in pink... WICKED IN UNIFORM

Breanna Goodrow

Lindsey Campbell

Julie Kilcoyne

Kerri Ollis

Fall Cheerleading

Below:
-Jenna Jarosz shares a smile.
-Chrissy Norbrega, Michelle Marinone, Nicole Pepe and Keara Aquino huddle to keep dry.
-The girls keep their spirits, and their umbrellas, up for the game.
-The crowd cheers for Wachusett!
-The squad watches on the sidelines.

The football cheerleading squad never let their team down this season. The girls worked hard each day and cheered wholeheartedly at all of the games. Their hard work and hours of practice paid off in the end. With the help of a new gym to practice in, the girls got plenty of time to perfect their routines. In fact, this season marked the first time the squad practiced at the high school in two years! The MVP went to Gianna Wilke and the Coaches' Award went to Jenna Jarosz.

Above: Holli Welch, Chrissy Norbrega, Michelle Hook, Kelly Beriau, Nicole Pepe, Jessica Merchant, Michelle Marinone, Keara Aquino, Amanda Winkler, Gianna Wilke, Jen Garney, Tara Demers, Nicole Hook, Kristin Olson, Jenna Jarosz

Seniors Nicole Hook, Jenna Jarosz and Kristin Olson

The rain can't dampen the girls' spirits a they watch the game.

Boys Football

he Wachusett Varsity football team finished their season with a record of 6-5, led by senior captains Rocco Meco, Andrew Tokarz, and Matt Ross. The team's greatest accomplishment was a win over Fitchburg at their me turf, Crocker Field, with a last second goal line stand. The final score was 21- 20 and was the first time achusett has beaten Fitchburg at Crocker field in 30 years. MVPs were Rocco DiMeco and Andy Tokarz, and t Coaches' Award was given to Keith Bates.

low: The 2007 team

n Baker, Jack Barry, Keith Bates, Sam Besnoff, Leo Boffoli, Anthony Boss, Bryan Bunker, Charlie Carville, Jim Columbe, n Conrad, Jon Cotter, Ben Curtis, Josh Davidson, Dominic DiMeco, Rocco DiMeco, Brandon Drakos, Steven Drohan, Jeff n, Matt Esposito, Matt Entwistle, Colin Foley, Brandon Foy, Nate Gee, J D Georger, Matt Goehl, Doug Goodhile, Brendan

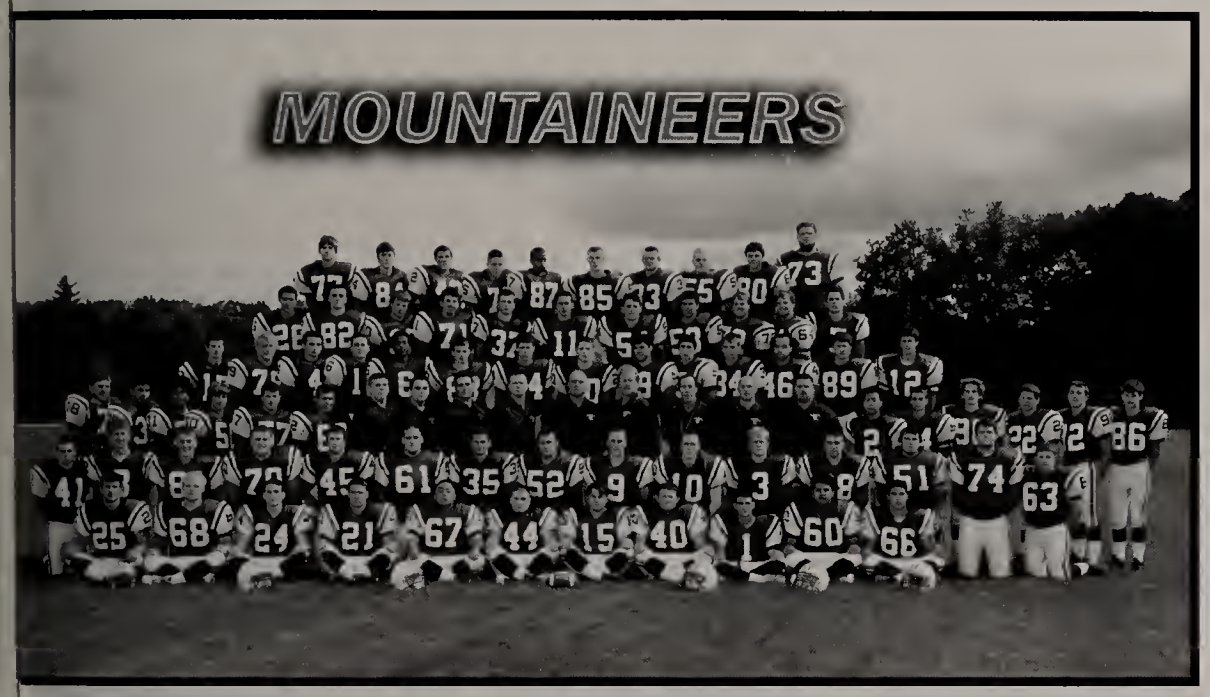

Gee,Burt Grinstead, Mike Hakkarainen, Justin Hayes, Kellon Hayes, Matt Jacobson, Jake Koertge, Chris Kusz, Rick Lamothe, Tyler Lindberg, Jason Magnuson, Justin Magnuson,Corey Marquis, Harrison McCann, Mike McGuinness, Scott McKenna, Eric McMaster, Tony Melone, C J Monroe, Zach Nader, Tyler O'Loughlin, Jeff Paula, Sean Phelan, Joe Pirani, D J Polich, Jim Quinlivan, Sean Quinlivan, Akif Qutab, Ryan Rana, Matt Riley, Jeremy Ross, Matt Ross, Christian Roy, Chris Shepard, Ryan Sheehan, Chris Siegel, Nick Solitro, Justin Stevens, Anthony Strickland, Rob Sturgis, Beau Sundin, Andrew Tokarz, Tony Tokarz, Ken Tovera, Rich Pedone, Josh Villamarin, Neal Williams, Travis Zoba

Coaches: M.Dubzinski, M.Wilde, W.Massey, K.Briggs, J.McKay, K.Massey, J.Gizinski, N.Kraemer, C.Gusha

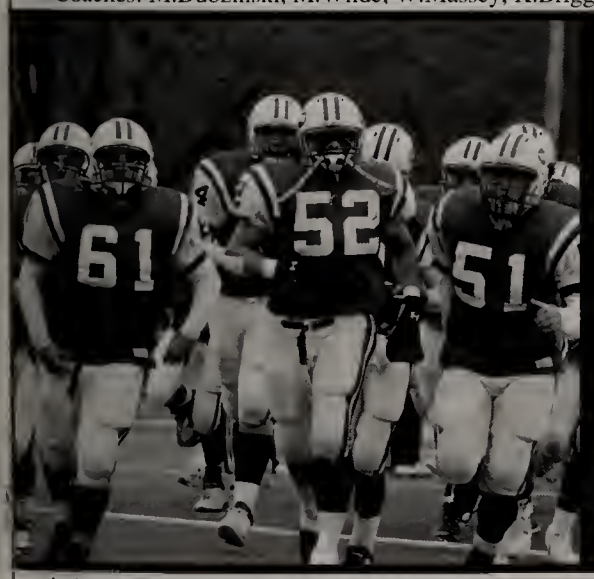

Jake Koertge, Rocco DiMeco and Matt Ross lead the team

Seniors C. Monroe, E. McMaster, R. DiMeco, M. Ross, A. Tokarz, B. Gove, K. Bates, C. Kusz, B. Curtis, L. Buffoli, R. Lamothe, B. Sundin, J. Quinlivin, J. Davidson, J. Koertge, J. Cotter, R. Pedone, T. Zoba, J. Georger, N. Williams, C. Roy, J. Villamarin

Missing: B. Grinstead and T. O'Loughlin

Below:

-Christian Roy kicks a punt
-Burt Grinstead sprints
-Tony Tokarz outruns the defense and makes a run
-Rick Lamothe waits for the play.
-Andrew Tokarz, Brendan Gove, and JD Georger clear the path for Grinstead.

Girls Soccer

Below: Seniors Caitlin Young, Liana Meringolo, Katie Whiting, Kaylan Delorey, Kim Depasse, and Christa Wilde

Above:
- Caitlin Young blocks
- Kaylan Delorey takes a powerful stride

The Wachusett Girls Varsity Soccer team had a tremendous season. The team was run by Coach Rick Lindsten and senior co-captains Katie Whiting, Christa Wilde and Liana Meringolo. The team started with a win against rival St. Peter Marian (4- 0) and continued to be a powerhouse throughout Central Mass. Despite the practice fields in Princeton, the girls were UN phased and fought their way to the top with a record of 12-4-2. Together they broke the school's scoring record with an all time high of over 70 goals this season. The girls' season abruptly ended when they were robbed in a penalty shoot out and lost to Algonquin. The season was made possible by the MVP Kim Depasse and team cohesiveness.

Back Row: Anna Chase, Lindsey Trotto, Solange Bayard, Kim DePasse, Courtney Myers, "Freshman" Courtney LeTourneau
Middle Row: Erin Fleury, Caitlin Young, Hillary Creedon, Kaylan Delorey, Sarah Elme Jenna Skagerlind, Kelsey Jarosz, Andrea Bates,
Frond Row: Liana Meringolo, Christa Wilde, Katie Whiting

Not Pictured: Emi Nishino, Kelly Coonan

Christa Wilde works hard

Liana Meringolo goes after the ball

Katie Whiting gets a leg up

Kim Depasse defends the goal

Boys Soccer

The Boys Soccer Team finished their season with a 12-3-3 record. Senior leadership from co-captains Sean Foley and Kevin Frechette helped lead their team to an outstanding season. The highlight of the fall was the defeat of Algonquin and St. John's all within the same week. The boys ended their season with a loss to Algonquin during the playoffs. MVP was awarded to Kevin Frechette and the Coaches' Award was given to Sean Foley and Joe Schnare. Great season boys!

Back Row: Coach Skip Knight, Andrew Krikorian, Tim MacDonald, Tim Howard, Chris Hazelton, Ben Frechette, Tom Lee, Gio Cerviatti, John Carlson, Matt Whitman, Dylan Malloy, Evan Shaughnessy, Manager Sean Little, Assistant Coach Coy.

Front Row: Craig Silver, Ben Gartska, Kevin Frechette, Sean Foley, Joe Schnare, Mike Gentile, Erig Guglielmello, Matt Gaumond, Tim Scannell, Alex MacKoul.

Below:
-Ben Gartska keeps the ball away
-Craig Silver throws the ball back in play
-Alex MacKoul takes a quick look

Tim Scannell plays a strong defense

Kevin Frechette races upfield

Sean Foley fakes out the opponent

Eric Guglielmello is first to the ball

Girls Cross Country

Below:
-Maryann Platt
-Kelley Groll and Michele Richinick
-Molly Pistrang
-Kelly Samoiloff, Gabby Williams and Cate Wood
-Maddie Rock

The Girls Cross Country team really exemplified this season's unofficial motto of "DLF>DNF>>DNS," meaning that a dead-last finish is better than did not finish, which is still better than did not start. Co-captains Katherine Banks and Maryann Platt led the 32-member team to a stellar 9-1 overall record, and an undefeated finish in the league. The team also finished third in the District meet, which qualified them for the state meet. Team togetherness was an enduring theme, and helped them persevere through both endless mounds of pasta and difficult meets!

Coach Larry "Jake" Jaquith and the team:
Jenny Morris, Kristen Peterson, Caeli McGaunn, Sarah Schell, Kelly Samoiloff, Rebecca Ashton, Mel Gross, Suzannah Scanlon. Danny Cerviatti, Becca True, Susie Janik, Catie Wood, Lynn Lunt, Maddy Rock, Elyse Sutkus. Megan O'Malley, Katie O'Malley, Michele Richinick, Marisa Titone, Kelley Groll, Molly Pistrang, Gabby Williams. Shannon Lane, Roby Scarpone, Katherine Banks, Maryann Platt, Paola Cerviatti, Ariel Beccia.
Missing: Meghan Leahy, Catie Akulonis, Helena Rogers, Meri Westbrook.

Above Left: Seniors Megan O'Malley, Sarah Schell, Paola Cerviatti, Michele Richinick, Katherine Banks, Catie Wood, Katie O'Malley, Maryann Platt, Marisa Titone
Missing: Meri Westbrook

Above Right: Rebecca Ashton, Elyse Sutkus and Mel Gross run hard

Boys Cross Country

The Boys Cross Country team finished their season with a final record of 6-3. Coach Brian Wallace, with the help of senior co-captains Bryan Pope and Ryan Johnson, led the team through its exceptional season, ending with a fifth place finish in the District Meet. The highlight of the season came with a strong 2nd place finish at the annual Wachusett Invitational. With hard work and perseverance the team fought its way through a challenging yet rewarding season. Coaches Awards were given to Bryan Pope and Justin Hunt, and Matt Wood was awarded team MVP.

Below:
-Matt Wood and Justin Hunt
-Kai Parker, Jeff Young, Riley Sullivan, and Andrew Salber
-Graham Bennie, Quinn Luong and Shane Michniewicz
-Quinn Luong and Jon Cox
-Bryan Pope and Devin Schlichting

oach Brian Wallace and the team:
yan Johnson, Dave Geene, Brian Diehl, Josh Cosgrove, Justin Carlson, Oscar Esposito, Jake L'Ecuyer, Chris Baker, Jon ox, Quinn Luong, Kai Parker, Andrew Salber, Jeff Young, Bryan Pope, Joe Riley, Toshi Oka, Graham Bennie, Justin unt, Scott Luro, Matt Wood, Jim Valcourt, William Moik, Ian Hazelton, Shane Michniewicz, Devin Schlichting, Riley ullivan, Bryan Vangel.
lissing: Andrew Kurtz, Kurt Harris, Mike Kilcoyne, Pat McIntire

ove Left: Seniors; Pat McIntire, Justin Hunt, ff Young, Jon Cox, Joe Riley, Ryan Johnson, vin Schlichting, Bryan Pope

Above Right: Shane Michniewicz, Scott Luro and Bryan Vangel pace each other

Girls Volleyball

Below :
-Susan Konola blocks a spike
-Abby Sushchyk approaches to hit
-Sarah Borchelt breaks through the opposing block with a fierce kill

The Girls Varsity Volleyball team finished up their season with an overall record of 9-7. The season was one of transition, as a new coach took on the team this year. Phillip Jackson, better known as "Coach J", was well received and much appreciated. The girls played with heart, and a clear love for the game. The season was full of memorable moments, including practice in a not-quite-finished gymnasium, Saturday mornings in BFS, and for the first time in Wachusett's history; taking the formidable Marlboro team to five games. The Coaches Award went to Junior Sarah Borchelt, and MVP was given to Senior Susan Konola.

Coach Jackson with the girls:
Back Row:
Samantha Foley, Emily Kupstas, Jessica Shugrue, Audrey Braley, Meaghan Murphy, Sarah Borchelt, Abby Sushchyk, Amy Johnson, Amy Jo Slocum
Front Row:
Colleen Murphy, Kerstin Sutter, Brittney Blair, Susan Konola, Sam Brackett

Susan Konola gets ready to serve

Colleen Murphy keeps her eye on the ball.

Samantha Brackett prepares an ace.

The seniors strike a pose. (L-R) Brittney Blair, Colleen Murphy, Samantha Brackett, Susan Konola, and Kerstin Sutter

JV and Freshman Teams

Boys JV Soccer

Erik Collins, Josh Crocker, Tony DelloStritto, Matt Dzaugis, Eric Gagnon, Patrick Gaumond, Ben Gerhardt, Chris Hanson, Joey Kerxhalli, Nate Lawrence, Matt Miller, Alex Nowak, Stephen Partridge, Dan Riches, Chris Sanborn, Chris Scott, Zachary St. George, Kevin Sweeney

Girls JV Volleyball

Jackie Boffoli, Brittany Bovaird, Kingsley Catalucci, Lauren Constantino, Meaghan Denorscia, Kellie Dowd, Rachel Fritschy, Katie Hitch, Becca Holmes, Katie Houck, Lauren LaMarche, Sarah Lombardi, Leah Rotti, Kolleen Shea, Stephanie Wichelman

Boys Freshman Soccer

Sean Braley, Stephen Bristol, Roger Clapp, Arthur Esposito, Pat Gaumond, Ben Gerhardt Tyler Groll, Richie Kalldian, Chris Monaghan, Alex Nowak, Michael O'Donough, Dan Provost, Michael Puffer, Chris Sanborn

Girls Freshman Soccer

Mariam Abdolrahim, Caitlyn Burgess, Deanna Cetto, Michaela Desroches, Alyssa Friedman, Erika Hebb, Alex Hughes, Emily Livdahl, Katie Lockhart, Kelsey Lyford, Molly McAuliffe, Alix McElory, Jenny Myers, Brooke Perkins, Jamie Robertson, Lindsay Russell, Brie Welsh, Nina Wheeler

JV Football Cheerleaders

Kayla Carreau, Danielle Collette, Allie Con, Krysta Ferry, Taylor Handy, Jessica Johnstone, Michelle Johnstone, Erin Ollis, Stephanie Reno, Kiana Rose, Mackenzie Smith, Erika Stevens, Callie Stranieri, Johanna Thompson, Dayna Riley

Girls JV Soccer

Karissa Booth, Michela Crowley, Ashley Cutler, Kate Dowd, Caroline Early, Ali Glass, Liz Knepper, Jen Lane, Kelsey Lee, Erika Mangsen, Loren Marshall, Kayle McElroy, Jesslyn Orciuch, Sarah Person, Despina Proko, Jill Ruane, Anne Saffron, Tatiana Seles, Katie Tately, Kaitlyn Tupper, Jenn Zastrow

JV Field Hockey

Hillary Blakeney, Marissa Boss, Erica Charbonneau, Adrienne Cocci, Stefany Cotton, Ally Duval, Caitlin Goodhile, Vanessa Kusy, Ashley Lanpher, Mary Long, Maggie Lynch, Adrienne Lysen, Alyssa McKernan, Lexi Roch, Kaylin Trychon

Freshman Football

Patrick Ackerman, Garrett, Ambrosino, Michael Bates, Ryan Bennett, Eric Burroughs, Michael Cinario, Steven Conte, Kyle Daigle, Kevin Devereaux, Nicholas Drohan, Joseph Grinstead, Anthony Grossi, Matthew Hakkarinen, Derek, Helle, Andrew Holfinger, Riley Jenkins, Daniel Johnson, Matthew Lacey, Timothy Livingston III, Thomas Long, Chad Mattison, Christopher Mills, Joseph Padellaro III, Zachary Paquette, Matthew Pedone, Patrick Powers, Charles, Purtle, Jorge Rene Secalde, Brian Ritter, Gage Russell, Jonathan Scully, Alexander Siegel, Andrew Sousa, Cameron Sweet, Nolan Volk, Andrew Waite, David White, Gary White, Daniel Willens, Eric Williams, Tyler Wiseman

Boys JV Golf

Kirk Bobkowski, Kevin Brunelle, Adam Buthray, Jon Duval, Andrew Fachtric, James Fullen, Colin Gibbons, Dan Nayebi, Joe Pacenka, Evan Reichenthal, Noah Schur, Kory Vitkos

Swimming

Below:
-Rachel Grolman practices the breast stroke
- Mary Dzaugis backstrokes to victory
-Josh Wilner takes a quick breath
-Michele Richinick shows the competition how to dive
-Cate Wood freestyles in the pool

The 2007 Wachusett swim team finished with a league record of 14-2, also setting the school record. The team's success was influenced by their motto; "no excuses- just swim" With persistence and hard work, the team placed second at the league championship me Captains Mary Dzaugis, Michele Richinick, Eli Tukachinsky, and Joshua Wilner led the te on its way to a stellar postseason. Both the girls and the boys placed at their sectional a state meets. This was the first time the boys placed at states.

Andrew Crimer, Josh Wilner, Jon Mackay, Chris Dodge. Matt Dzaugis, Zach Mendel, Ian Hazelton
Kim Stalmok, Cate Wood, Rachel Grolman, Michele Richinick, Mary Dzaugis, Eli Tukachinsky, Kayt Kelley
Hilary St Pierre, Emily Colpas, Kayla Dame, Katie Dodge, Liz Ebbrecht, Jess Pikkola, Dorian George, Brooke Haley
Sam Bigelow, Harry Apostoleris, Yuantee Zhu, Vinny Couming

Missing: Mariam Abdolrahim, Natalie Beittel, Catie Canale and Jeff Lee

Seniors: (Back Row) Josh Wilner, Mary Dzaugis, Michele Richinick, Eli Tukachinski
(Front Row) Andrew Crimer, Cate Wood, Rachel Grolman and Yuantee Zhu.
Missing: Natalie Beittel and Jeff Lee

Placing 9th at the state meet, as well as achieving MVP, Eli Tukachinsky sped his way to victory this season.

Fall Sports Candids

Girls Basketball

The Wachusett Girls Basketball Team may not have finished their season with a winning record, but they showed determination and strong will. The girls worked hard and gave their all both on court and in the weight room. Many of their games were highlighted by nail-biting come backs from huge gaps in the scoreboard. The team was coached by Peter Bogren and led by co-captains Liz Miskinis, Sarah Borchelt and Solange Bayard. MVP was given to Sarah Borchelt and Coaches' Award went to Jess Auger.

Below:
-Sole Senior Liz Miskinis takes a time-out to pose for the camera
-What's on Lucia Vairo's mind? Nothing but net.

Above:
-The coaches give the team a pep talk during a time out.

Coaches: Bogren, Matheson, Angelou, and Donaghue
Back Row: Erin O'Donnell, Meaghan Murphy, Sarah Borchelt, Solange Bayard, Megan Brennan
Middle Row: Liz Miskinis, Loren Marshall, Abby Sushchyk, Jen Lane
Front Row: Lucia Vairo, Jess Auger, Kate Dowd, Lynn Lunt
Missing: Jackie Boffoli

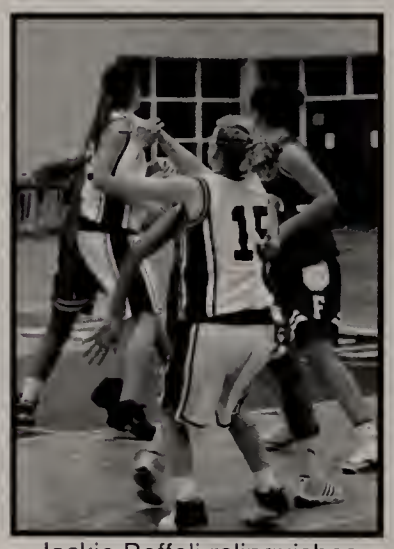

Jackie Boffoli relinquishes the ball

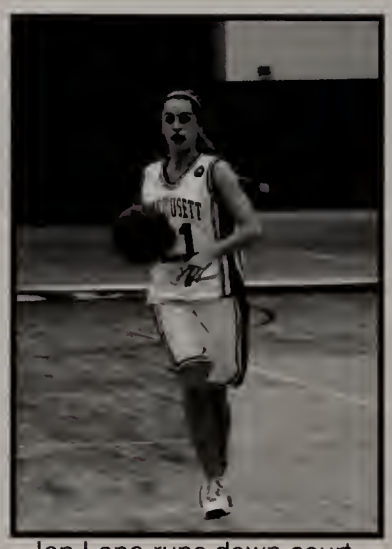

Jen Lane runs down court.

Liz Miskinis waits for a pass.

Lynn Lunt jumps for the ball.

Boys Basketball

The Wachusett Varsity Boys basketball team finished the season with a 14-9 record. Led by senior captains Jim Quinlivan and Brendan Gove, they had a tremendous season. Some outstanding accomplishments included beating St. John's on their home court as well as winning against Marlborough on Wachusett turf. Team MVP was given to Brendan Gove and Coaches' award went to senior Matt Ross.

The team gets ready to play:
Brian Conrad, Brendan Gove, Adam Griffin, Kellon Haynes, Chris Hazelton, Dylan Malloy, Jim Quinlivan, Mitchell Renshaw, Keith Reynolds, Jeremy Ross and Matt Ross.

Below:
-The ball is tossed to start the game
-The Badlands go wild!

Above:
-Chris Hazelton makes a pass to Mitch Renshaw

Matt Ross maneuvers around the opposition

Brendan Gove watches for the rebound

Adam Griffin shoots from midair

Jim Quinlivan bypasses Milford

Boys Indoor Track

Below:
-Jeff Young hits the home stretch.
-Rocco Dimeco throws the shot put
-Devin Schlicting and Tim Scannell team up.
-Steve Sullivan hurdles to the finish.
-Coach Briggs instructs Spencer Schrank and Kevin Frechette.

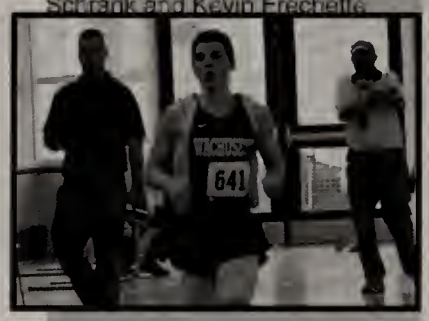

The boy's indoor track team had an exhilarating year in the Mid-Wach league. For the first time in the history of the sport, the team actually had a home track to defend. With the new field house finally completed, the team was determined to prove their strength. After a couple of convincing victories, they were considered one of the toughest teams in the league. This was due to a well balanced competitive area, with every athlete contributing. The team's unity was evident with the swift capture of the league title, secured with over 30 points between them and second place. They also took a respectable 3rd place in the District meet. Coaches' Award went to co-captain Spencer Schrank, and MVP went to Tim Scannell, also co-captain.

Seniors
Back Row: Devin Schlicting
Middle Row: Kevin Frechette, Spencer Schrank,
Front Row: Justin Hunt, Jeff Young
Missing: Rocco Dimeco, Tim Scannell and Steve Sullivan

The boy's team:

Coaches Briggs, O'Malley, Wallace, Jordan, and Banks-- Chris Baker, Dan Baker, John Banks, Jack Barry, Sam Besnoff, Stephen Bristol, Gio Cerviatti, Jos Cosgrove, Pat Danilowicz, Rocco DiMeco, Arthur Esposito, Kevin Frechette, Mike Gallotta, Dan Gentile, Kurt Harris, Jack Holden, Justin Hunt, Joey Kerxhalli, Quinn Luong, Scott Luro, Shane Michniewicz, Steve Palombo, Kai Parker, Steve Partridge Akif Qutab, Dan Riches, Tim Scannell, Devin Schlicting, Spencer Schrank, Rob Sturgis, Steve Sullivan, Keb Tavera, Bryan Vangel, Gary White, Matt Whitman, Andre Wood, Matt Wood, Jeff Young

Girls Indoor Track

The Girls Indoor Track team brought in a lot of promising freshman and said goodbye to ny talented seniors this year. Co-captains Katherine Banks and Maryann Platt led the s to a second place finish at the League meet after having a 6-1 record during the season. e Coaches awards were given Katherine Banks and Maryann Platt.

Coaches Kevin Briggs, Mike O'Malley, Brian Wallace, Marty Jordan and Lucy Banks

The girl's team:

ecca Ashton, Katherine Banks, Ariel Beccia, issa Booth, Caitlyn Burgess, Justine giano, Tracy Connors, Kaitlyn Conor, Kelly nan, Abby Cooney, Emma Dauphinais, dsey Drakos, Sarah Elmes, Brianna Erickson, tlyn Godin, Mel Gross, Sarah Gross, Meghan hy, Kelsey Lee, Sarah Lombardi, Anika den, Alix McElroy, Kayle McElroy, Ashley ton, Jenny Morris, Jennie Myers, Emi nino, Alyssa Pasierb, Sarah Person, Kristen erson, Molly Pistrang, Maryann Platt, antha Powers, Danielle Racicot, Joanne es, Casey Robertson, Lexi Rock, Maddy k, Kelly Samoiloff, Suzannah Scanlon, Emily nnell, Kaiti Tately, Rebecca True, Kaylin hon, Kaitlyn Tupper, Molly Walsh, Meri tbrook and Gabby Williams

Seniors
Back Row:Abby Cooney, Tracy Connors, Katherine Banks
Front Row: Paola Cerviatti, Meri Westbrook
Missing: Alyssa Pasierb and Maryann Platt

Below:
-Aided by her coach, Maryann Platt paces herself
-Katherine Banks races ahead of a rival Shrewsbury girl
-Tracy Connors finishes the hurdles
- Meri Westbrook takes on the 2 mile
-Abby Cooney throws the shot

Winter Cheerleading

Below:
-The girls stand ready to start their routine
-The only senior Jenna Jarosz

Above:
-The team stands in perfect formation, pom poms at the ready.

The basketball cheerleading squad formed a tight-knit group of girls that worked extremely hard to pull everything together and cheer their team on to many victories. The sole senior, Jenna Jarosz, was co-captain along with the only junior, Gianna Wilkie. Their outstanding school spirit never faltered while this squad was on the court. They boosted the morale of the crowd at every game! The MVP was Gianna Wilkie and the Coaches Award went to Nicole Pepe.
Hockey cheerleading awards went to MVP, Liz Talancy and Coaches Awards to Katie Ethier and Nicole Oldakowski.

Cheerleaders include: Kayla Carreau, Erika Stevens, Brittany Prendiville, Allie Conn
Taylor Handy, Callie Stranieri, Nicole Pepe, Jenna Jarosz, Gianna Wilkie, Mackenzie Smith

The squad perfoms yet another excellent routine on their home court

Hockey Cheerleading

As the hockey players play their hardest out on the ice, the hockey cheerleaders are ways there to cheer them on. Whether home or away, the girls always brought spirit and enthusiasm to the rink, and did their best to keep the hockey team going strong. The quad had an exciting season this year with the addition of a new coach, creative cheers, and an entertaining in-between-periods routine. In addition, the girls were able to showcase their talent in a state wide competition in Eastern Massachusetts for the first me ever. The cheerleaders will never forget the memories, and had an awesome season supporting the "mighty, mighty Mountaineers!"

Back Row: Lindsey Mello, Samantha Mello, Laura Foley, Brittany Chapman, Jess Auger, Danielle Sampson
Front Row: Amanda Atkins, Liz Talancy, Nicole Oldakowski, Katie Ethier
Not Pictured: Brianna Bollus, Becca Holmes, and Kristen Selah

Below:
- The squad in the bleachers
-Laura Foley, Samantha Mello, Liz Talancy, Brittany Chapman

Above:
Lindsey Mello and Jess Auger

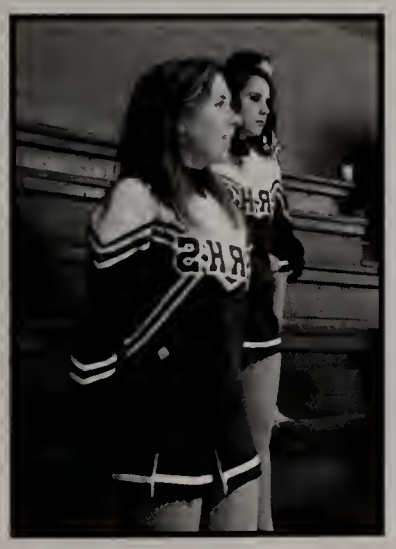

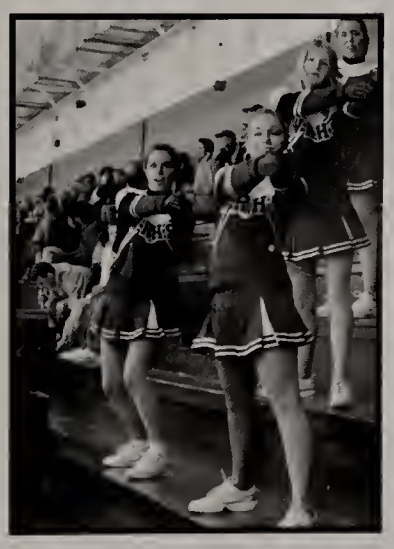

The girls perform a routine on the bleachers cheering their team on to victory

Hockey

The Ice Hockey team had a record of 5-13-2. The boys worked hard and had some great games, but they just fell short. The MVP went to Ryan Landry and Coach's Award went to Tanner Drawbridge. The captains were Ryan Landry, Tanner Drawbridge, and Andy Tareila. Defensive awards were given to Billy Elbag and Cam Sheary for their phenomenal penalty killing.

Below:
Exciting highlights from a game

Back Row: Coach Lane, Roy Backstrom III, Eric Tareila, Josh Merchant, Chris Lane, Ryan Landry, Scott McKenna, Andy Tareila, Nick Long, Bryan Pope, Chuck Leahy, Sean Lane, Tanner Drawbridge, Mike Tosi, Coach Wilde
Front Row: Jon Thayer, Mike Ritacco, Cam Sheary, Nate Drawbridge, Sean Welsh, Jamie Skagerlind, Billy Elbag Missing: Sean Little, Chris Murphy

Seniors (l-r): Jon Thayer, Ryan Landry, Mike Ritacco, Cam Sheary, Andy Tareila, Nate Drawbridge, Bryan Pope, Tanner Drawbridge, Mike Tosi, Billy Elbag

Wachusett relies on teamwork to keep th puck in enemy territory

Gymnastics

2007 was a story book year for the Wachusett gymnastics team. After never winning a meet in four years, the team had little respect in the league. However, this year things changed! Led by co-captains April Vaillancourt and Nicole Collette, not only did they go undefeated, but also were League champs. They were now known as the team to beat, with their team chant, " Who are you? You KNOW" echoing in the ears of their opponents. They then went on to take sixth place at the state meet. With the help of a dedicated coach, the gymnastics team made a name for themselves and truly proved that the underdog can come out on top.

Back Row: Michelle Hook, Ann Salerno, Johanna Thompson, Lauren Flannery, Colin Hill, Morgan Mattison, Danielle Collette, Michele Cole, Daniela Chapa-Cerviatti, Elizabeth Puris
Front Row: Samantha Pelletier, Jamie O'Neil, Elizabeth Oliva, Laura Ahmadi, Nicole Collette, April Vaillancourt, Laura Croucher, Nicole Hook, Chrissy Nobrega, Susie Janik

Morgan Mattison and Lauren Flannery make the floor look easy

Seniors (back row): Laura Ahmadi, Nicole Collette, Colin Hill, Morgan Mattison, Lauren Flannery, Nicole Hook (front row): April Vaiilancourt and Laura Croucher

Below:
-April Vaillancourt walks the beam
-Nicole Hook keeps things in balance
-Laura Croucher scores a perfect ten with us
-Nicole Collette is graceful as always

Above:
-Colin Hill shows off his great strength on the rings

Alpine Race Team

Seniors: Sarah Myers, Anna Woodruff, Alex Fricchione, Dan Wilkey and Jackie Kirk
Missing: Jon Cox, Mark Holland, Mike Quinlivan, Dave Robba, Evan Sawyer, Megan Tobey

The Alpine Race team finished their first season strong. Coached by Gregory Davis the team trained at Wachusett and raced at Ward Hill against rivals like Shrewsbury, St.Johns, Notre Dame and Westboro. The team incurred ma setbacks in its first weeks including, but not limited to, dwindling numbers of participants, a seemingly endless amo of money required to participate in the sport and, after all that, it is a bylaw of the league that no team qualifies to b scoring team in its first year of eligibility. In other words, at one point we thought we could race all season and pay race all season and in the end have it all be thrown out. Luckily, thanks to some negotiating by the Wachusett Athle directors, the league decided to forego this rule and allow the Wachusett scores to count in its first year. The tear pulled through and other teams took notice as the team's boys and girls placed in the top 10 consistently each rac They also sent three of its members to states for placing in the top 10 overall. The Coaches Award went to Senior D Robba, and MVP went to Senior Alexandra Fricchione. As we have seen with so many other intermural sports, Wachusett finds a way to finish strong, and hopefully alpine racing will be a long and giorious Wachusett tradition

Brendan Besse, Liz Breen, John Carlson, Steve Cary, Jon Cox, Megan Davis, Alex Fricchione, Dane Goolsky, Todd Grabek, Briana Hilton, Mark Holland, Ravi Jayanath, Mike Kilcoyne, Jackie Kirk, Tori Kirk, Alex March, Kelly McCarthy, Caeli McGaunn, Ben Meyers, Sarah Meyers, Katherine Palmgren, Mike Quinlivan, Dave Robba, Evan Sawyer, Taylor Smith, Reilly Sullivan, Megan Tobey, Andrew Waite, Dan Wilkey and Anna Woodruff

Above:
-Ski team members sport their new sweatshirts before hitting the slopes.
-Anna Woodruff is all smiles after a good run

Dan Wilkey races on the slalom

Sarah Myers smiles for the camera

Jackie Kirk flies down the mountain.

Alex Fricchione poses on the slopes

Winter Sports Candids

Boys JV and Freshman Teams

Freshman Basketball

Garrett Ambrosino, Michael Bates, Steve Conte, Cam Despres, Patrick Gaumond, Ben Gerhardt, Matt Hakkarainen, David Julian, Matt Lacey, David Murphy

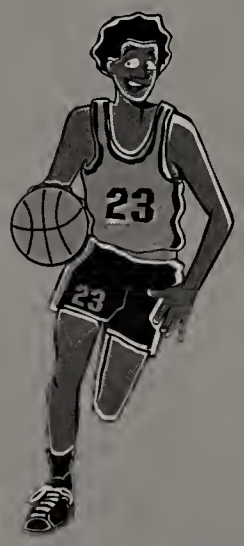

JV Basketball

Patrick Ackerman, Casey Devereaux, Jonathan Duval, Alexander Julian, Ryan Krosoczka, Kevin McCarthy, Matthew Pedone, Sean Quinlivan, Ryan Shooshan, Kurt Steiner, Anthony Strickland, Chris Tinsley

JV Ice Hockey

Shaun Anderson, Bennie Graham, Kirk Bobkowski, Brianna Corcoran, Steve Ham, Jared Hatstat, Kevin Jean, Trevor Josti, Tyler Long, Jerry Lynch, Darren Malkhassian, Luke Scheibel, Kyle "Buddy" Spangler, Rick Stimets, Zach St. George, Connor Swanson, Randy Zaterka

Girls JV and Freshman Teams

Freshman Basketball

Kingsley Catalucci, Emma Clark, Brittany Conger, Andrea Dand, Allyson Duval, Ashley Garceau, Brittany Jones, Mary Long, Jamie Robertson, Kolleen Shea, Libby Stillman, Grace Thurston, Briana Welsh

JV Basketball

Jackie Alisch, Andi Bates, Jackie Boffoli, Heather Sue Braley, Dee Cetto, Erica Charbonneau, Cassie Doyno, Katie Hitch, Mackenzie Kewley, Kelsey Lyford, Haley Scott, Jenna Skagerlind

Winter Sports Candids

HOME OF THE

MOUNTAINEERS

Winter Sports Candids

Boys Lacrosse

The 2007 Wachusett boy's lacrosse team finished with a 13-8 record. The team worked hard practice at Davis Hill and at BFS. It also faced many challenges including playing five game in six days. Captains Kevin Frechette, Trevor Bertin, Joshua Wilner, and the determined seniors led the team to a home quarterfinal district game. The MVP awards went to Kevin Frechette and Ryan Johnson, and the Coaches Award went to Joshua Wilner. Coach Jordan Ruggeri won Central Mass Man of the Year, and Joshua Wilner was named an Academic Al American.

Below:
-Kevin Frechette looks for a pass
- J.D. Georger lets his teammates know he's open
-The team keeps up with rivals as they fight for the ball

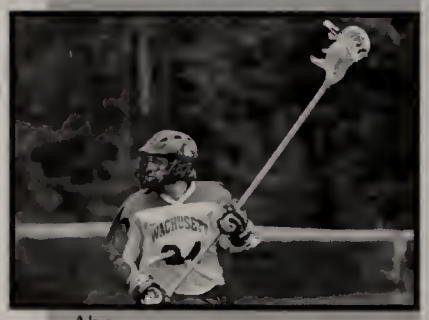

Above:
-Burt Grinstead runs down the field
-Josh Wilner manages to keep his hair out of his face

Back Row: Coach Jackson, Nick Day, Zac Nader, Anthony Melone, Dan Chase, Kenny Daignault, Matt Dzaugis, B Frechette, Chuck Leahy, Kyle Schoffelmeer, Chris Siegel, Justin Stevens, Mike Hume, Eric Tareila, Alex Borsky Coach Van Oudenhove
Front Row: Mike Murdock, Bryan Pope, Burt Grinstead, Pat McIntire, Josh Wilner, Craig Silver, Christian Roy, An Tareila, Kevin Frechette, Ryan Johnson, Ryan Letourneau, JD Georger, Trevor Bertin

Seniors: (Back Row) Mike Murdock, Bryan Pope, Trevor Bertin, Ryan Letourneau, JD Georger
(Front Row) Burt Grinstead, Pat McIntire, Josh Wilner, Craig Silver, Christian Roy, Andy Tareila, Kevin Frechette, Ryan Johnson

The team spirit runs high

Girls Lacrosse

The girls varsity lacrosse team had one of their most exciting and fun seasons in the history of their 8 year program. The girls sported an 8-10 season while competing against the league's toughest competitors. One of their strongest assets happened to be their close bond and team friendship. Led by team captains Cait Young and Laura Sullivan, the girls always played with heart which led to many exhilarating victories. It took the talent of each individual athlete to contribute to such a successful season. The team featured three Central Mass All-Stars: Laurel Hendrickson, Cait Young, and Laura Sullivan. Coaches Award went to Julie Kilcoyne and MVP to Cait Young.

Back: Britta Anderson, Caroline Early, Cassie Doyno, Meg Davis, Loren Marshall, Coach Jo Sundin
Middle: Kelly Lavin, Lauren O'Connor, Kelley Groll, Sarah Elmes, Molly Swanson, Liz Oliva, Jenny Brown
Front: Lexie O'Connor, Julie Kilcoyne, Cait Young, Laura Sullivan, Stacy Langton, Laurel Hendrickson
Missing: Catie Akulonis, Megan Murphy.

The team shows its unity and solidarity before the start of a game.

Seniors: Julie Kilcoyne, Cait Young, Laura Sullivan, Stacy Langton, Laurel Hendrikson and Lexie O'Connor

Below:
Stacy Langton runs down the field
Caitlin Young looks for a pass
Laurel Hendrickson chases the opponent
Teammates get the ball away from their goal
Laura Sullivan and Sarah Elms demonstrate teamwork

Boys Tennis

Boys Tennis finished their season with an outstanding record of 15-4. The squad advanced to the CMass District tournament quarterfinals where they lost, 3-1, to St. John's. The boys were co-champs in the Mid-Wach A league. With no seniors on the team, co-captains were Dave Zastrow and Dan Cournoyer; Cournoyer was also MVP. John Carlson and Dan Cournoyer were named singles Mid-Wach All-Stars.

Below:
-The team's pep talk
-Dave Zastrow swings

Above:
-Dan Cournoyer gets ready to serve

Coach Tony Brisette with the team:
Top: Bryan Silvia, Alex Lovejoy, John Carlson, Jack Parent, Andy Salber
Middle: Josh Rosenfeld, Steve Cary, Alex Coury, Ben Meyers, Taylor Smith
Bottom: Alex March, Dane Goolksy, Dave Zastrow, Dan Cournoyer
Not Pictured: Alex Van Kleeck

Taylor Smith watches his shot

Steve Cary after a swing

Andy Salber plays hard

Ben Meyers fools around

Girls Tennis

With the longest season of any of the Wachusett spring sports teams, the girls' Tennis team had an outstanding season. Led by captains Sarah Meyers and Steph Knepper, the team finished with a record of 18-3, won the league championship, and advanced through the CMass tournament, where they finished second to Westboro. MVP was Sarah Meyers, with Coaches' Awards going to Steph Knepper and Sam Bodine. Liz Breen, Sarah Meyers, Sam Bodine and Jenn Zastrow were named Mid-Wach All-Stars.

Top row: Samantha Bodine, Julie Burgholzer, Katie Palmgren, Michaela Hughes, Courtney Shilale, Jenn Zastrow, Steph Tee, Marissa Boss, Coach Pauline Smith
Kneeling: Dana Hershman, Liz Breen, Sarah Meyers, Stephanie Knepper, Jenna Bonci, Katie Anderson, Sarah Lawton
Not Pictured: Sara Trafton

Below:
Seniors Sam Bodine, Sarah Meyers, Steph Knepper, Michaela Hughes and Courtney Shilale

Above:
-Sam Bodine takes a shot
-Steph Tee shows off her forehand

Sarah Meyers prepares to serve

Courtney Shilale packs a punch

Steph Knepper watches closely

Michaela Hughes winds up

Boys Spring Track

Below:
-Steve Sullivan long jumps
-Matt Riley throws the shot
-Justin Hunt finishes strong
-Devin Schlichting throws the javelin
-Jon Cox works hard

The Boys Spring Track team hurdled many obstacles this season including no home track. The team finished with a 5-3 dual meet record (4-3) in the Mid Wach A League. With only five seniors on the team, the Mountaineers started slow losing their first two meets, but rallied to win five of their last si meets. During the streak, the boys came back from a record 26 point deficit to beat Algonquin. The tea found many ways to win with strength in the throwing and jumping events. Young speed also helped t team qualify the 4x400m relay team as well as five throwers, and three jumpers for the District Championships at which Wachusett finished fourth as a team. The boys never lost their composure wh the season got tough. Devin Schlichting took home the MVP award, while Junior Oscar Esposito wa awarded the Coaches Award.

Coach Wallace, Steve Sullivan, Justin Hunt, Pat Lahey, Matt Ross, Devin Schlichting
Coach Jordan, Jack Barry, Steve Palumbo, Matt Whitman, Bryan Vangel, Quinn Luong, Justin Carlson
Coach Briggs, Joey Kerxchali, Harrison McCann, Pat Danilowitz, Dan Riches, Shane Michniewicz, Matt Griel, Adam M lal,
Kurt Harris, Matt Lahey, Matt Riley, David Geene, Justin Dowd, Oscar Esposito
Missing: Chris Baker, Graham Bennie, Sam Besnoff, Kirk Bobkowski, Zack Chandler, Josh Cosgrove, Jon Cox, Colin Gi ons
Scott Luro, Kai Parker, Steve Partridge, Joe Riley, Spencer Schrank, Reilly Sullivan, Sebastian Vasquez and Matt Wo

Seniors: Steve Sullivan, Justin Hunt, Pat Lahey, Matt Ross and Devin Schlichting

Pat Lahey finishes the shot

Girls Spring Track

Led by a trio of captains, Abby Cooney, Katherine Banks and Maryann Platt, the Girls' Spring Track team had a solid season and finished with a league record of 4-2. Several atheletes advanced to the state meet, including the 4x400 relay,the 4x800 relay, Meghan Leahy and Kayle McElroy individually. Leahy also advanced to the New England meet. Wachusett's Mid-Wach All-Stars were Katherine Banks, Ariel Beccia, Meghan Leahy, Alix McElroy, Kayle McElroy, Maryann Platt and Molly Pistrang. The Coaches' Award went to Maryann Platt; no MVP was named for this season because of uniformly strong performances this season.

Coach Lucy Banks, Shannon Lane, Kristen Peterson, Jenny Morris, Tatiana Seles, Kayle McElroy, Molly Pistrang, Emi Nishino, Coach Mike O"Malley
Daniela Cerviatti, Molly Walsh, Justine Caggiano, Amy Riley, Becca True, Caitlin Burgess, Kolleen Shea, Kaylin Trychon
Anika Madden, Kaitlyn Conor, Rebecca Ashton, Emily Scannell, Meghan Leahy, Grace Thurston, Gabby Wiliams, Brianna Erickson
Samantha Clementi, Elyse Sutkus, Ally Conn, Ariel Beccia, Alix McElroy, Lexi Rock, Casey Roertson, Coach Kevin Briggs
Meri Westbrook, Gaby Longa, Katherine Banks, Maryann Platt, Abby Cooney, Paola Cerviatti

bby Cooney prepares to launch a disc

Seniors from left, clockwise: Meri Westbrook, Maryann Platt, Abby Cooney, Paola Cerviatti, Gaby Longa and Katherine Banks

Below:
-Meri Westbrook throws the javelin
-Maryann Platt and Kelly Samoiloff
-Emily Scannell takes off in triple jump
-Tracy Connors hurdles
-Danny Cerviatti and Becca True

Softball

Below:
-Katie Donovan prevents a play
-Meg Denubila catches the ball

Above: Seniors Liz Miskinis, Kate Youngstrom, Sam Brackett and Jill Wiseman

The girls varsity softball team had a tough season this year, but still qualified for districts with a 10-10 record. Lead by captains Liz Miskinis, Jill Wiseman, and Lindsey Trotto, they battled through each inning with heart and had some come-from-behind wins. Unfortunately, they were unable to pull it all together and lost their first district game to Quabbin. They ended their season with a 10-11 record. Coaches Award went to Kate Youngstrom, and MVP went to Katie Donovan. The seniors were Liz Miskinis, Jill Wiseman, Kate Youngstrom, and Sam Brackett.

Coach Lahey, Liz Miskinis, Kate Youngstrom, Sam Brackett, Jill Wiseman, Erica Charbonneau, Mackenzie Kewley, Meg Brennan, Katie Donovan, Lynn Lunt, Meg Denubila, Meg Belanger, Dee Cetto, Amy Jo Slocum, Michelle Babineau, Lindsey Trotto

Kate Youngstrom

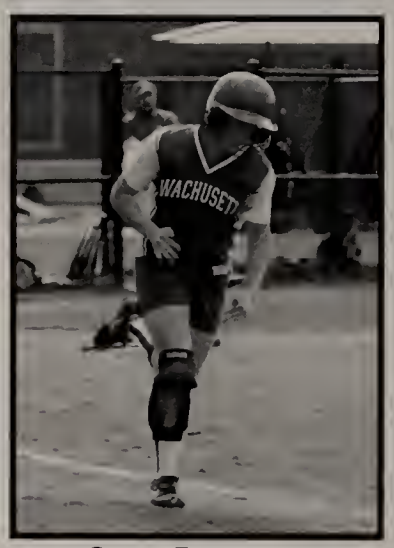

Sam Brackett

Liz Miskinis

Jill Wiseman

Baseball

The varsity baseball team faced another season of having no home field, but didn't let this affect their season. They finished the regular season with a 14-8 record, but were unfortunately eliminated in the first round of districts by a score of 2-1 against St. Peter Marian. The team expanded its schedule this year, playing teams such as Chelmsford, BC High, and Catholic Memorial. Also, the team did something that they hadn't done in many years, they beat St. Johns! As a matter of fact, they did this twice, 2-1 the first game, then 18-1 the second game! Our team was considered to be one of the best in the state, and was able to prove that they were. The Coaches Award went to Eric McMaster and Rich Pedone, while the MVP Award was given to co-captain Derek Ingui.

Back Row: Matt Pedone, Greg Dwyer, Mike Dimarzio, Joe Latino, Garrett Ambrosino, Nick Lepore, Ted Daly
Middle Row: Coach Cutler,Tyler Lindberg, Steve Cammuso, Alex Julian, Ben Davidson, Ben Battersby, Coach McKay
Front Row: Brian Crossen, Rich Pedone, Keith Bates, Derek Ingui, Coach Gull, Ryan Desjardins, Jamie Skagerlind, Eric McMaster
Not Pictured: Josh Davidson, Anthony Bisceglia

Below:
Seniors: Brian Crossen, Rich Pedone, Keith Bates, Coach, Derek Ingui, Ryan Desjardins and Eric McMaster (missing Josh Davidson)

Rich Pedone

Jamie Skagerlind

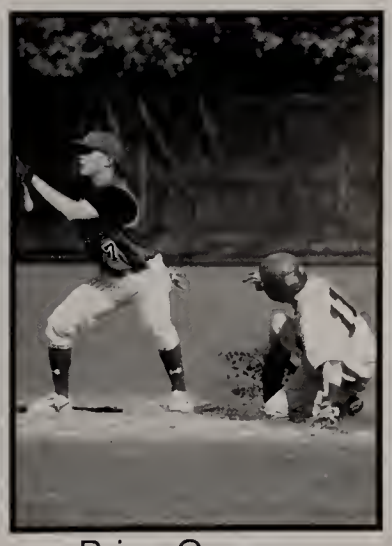

Brian Crossen

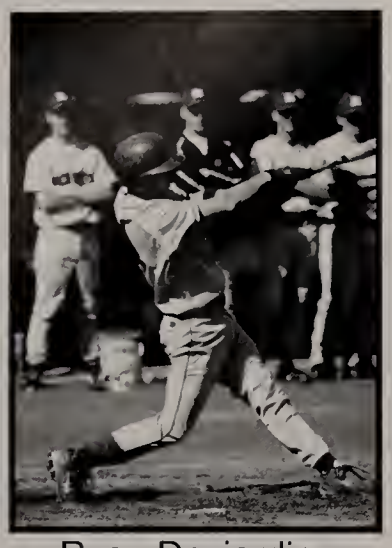

Ryan Desjardins

Boys Volleyball

The boys volleyball team had an excellent 2007 season finishing with an astounding 15-5 record. Many league rivals believed that the Wachusett program would be in a rebuilding ye after losing two Mid-Wach All-Stars. But this was clearly not the case, as the team started o on a tear, winning the first four games of the season in a dominant fashion. They continuall proved to be a formidable opponent to the toughest teams in their league and secured their place among the best in Central Mass. Unfortunately, their season came to an end with a firs round playoff loss to St. John's 3-2, where the final game went into extra points. The team i still developing and will hopefully rise to be one of the best in the state in the next couple o years. MVP was Tim Scannell and the Coaches Award went to Alex MacKoul.

Below:
-Jeff Young serves it up
-Tim Scannell attempts a jump serve
-Mitch Renshaw concentrates on getting the pass

Top row: Evan Shaughnessy, Steve Bristol, Nathan Beittel, Mitch Renshaw, Alex Olesin, Tim Scannell, Adam Schmidt, Coach Townsend
Kneeling: Mike Rondinone, Alex MacKoul, Jeff Young, Tim Howard, Andrew Krikorian, Joh DeVincentis

The boys successfully block against Doherty

Seniors: Alex MacKoul, Alex Olesin, Adam Schmidt, Tim Scannell and Jeff Young

Above:
-Adam Schmidt focuses on his underhand pass
-John DeVincentis keeps their eye on the ball

Girls Golf

The girls' golf team lead by captains, Sydney Gusha and Chrissie Smith, finished the season 2-8-1. This year was a learning experience for the team with the captains setting an outstanding example of the etiquette, work ethic and sportsmanship for the game of golf. The MVP award went to Sydney Gusha and the Coaches Award to Abby Sushchyk.

Coach DiLeo with the team: Kaitlyn Lovell, Jessica Kent, Godja Feddersen, Sydney Gusha, Abby Sushchyk, Brittany Bovaird, Kellie Dowd, Audrey Braley Michela Crowley, Kate Dowd, Rachel Peterson, Chrissie Smith, Jackie Savickas, Anna Toupin, Ali Glass

Seniors: Godja Feddersen and Sydney Gusha

Abby Sushchyk wants a hole in one.

Below:
-Sydney Gusha
-Godja Feddersen
-Chrissie Smith
-Kate Dowd
-Jackie Savickas

JV Teams

JV Baseball

Anthony Bisceglia, Kevin Brunelle, Kevin Dacri, Cam Despres, Mitch Despres, Andrew Dumas, Doug Goodhile, Paul Granger, David Julian, Nate Lawrence, Pat Powers, Tom Prendiville, Mike Puffer, Ryan Shooshan, Jared Towle

JV Volleyball

John Banks, Brendon Besse, Sean Braley, Adam Buthray, Cameron Connors, Joshua Coyne, Steve Drohan, Arthur Esposito, Mike Gallotta, Matthew Goehle, John Mooney, Daniel Oliver, Benjamin Smith

JV Softball

Kingsley Catalucci, Dee Cett
Michaela Desroches, Jordar
Duffy, Victoria Frazer, Caitlir
Goodhile, Lauren Lamarche
Melissa Lewis, Mary Long,
Maggie Lynch, Adrienne Lyse
Alyssa McKernan, Jill Ruane
Brie Welsh

JV Girls Lacrosse

Hillary Blakeney, Jenny Brow
Katie Coutler, Emma
Dauphinais, Megan Davis, Sa
Dickman, Caroline Early, Ste
Follett, Jackie Frazier, Jenn
Myers, Danielle Racicot, Lea
Rotti, Haley Scott, Kristin Sha
Kaitlin Shea

JV Boys Lacrosse

Jack Carolan, Roger Clapp
Matt Cogswell, Owen Cuttin
Dominic DiMeco, Vahan,
Donoian, Mark Esperti, Mat
Glavin, Tyler Groll, Jared
Hatstat, Chris Lane, PJ LaTo
Tom MacPhee, Scott McKen
Dan Mordarski, Chris Murph
Zach Paquette, Luke Schieb
Connor Swanson, Liam Walk
Shane Walker, Jake Wilde

Spring Sports Candids

Spring Sports Candids

Spring Sports Candids

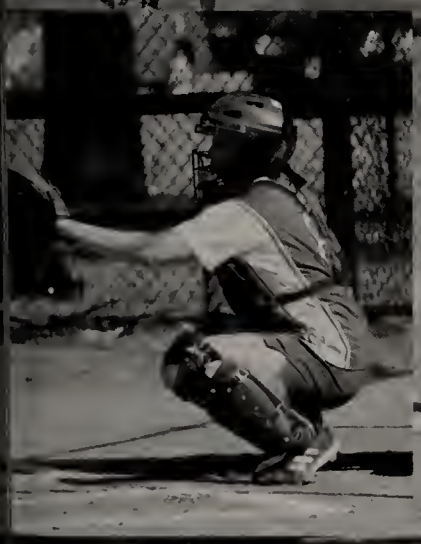

The Getaways

"One of the greatest things about being a teenager is the sharing, the closeness, and the great times you have had with your friends."

Unknown

Dance the Night Away

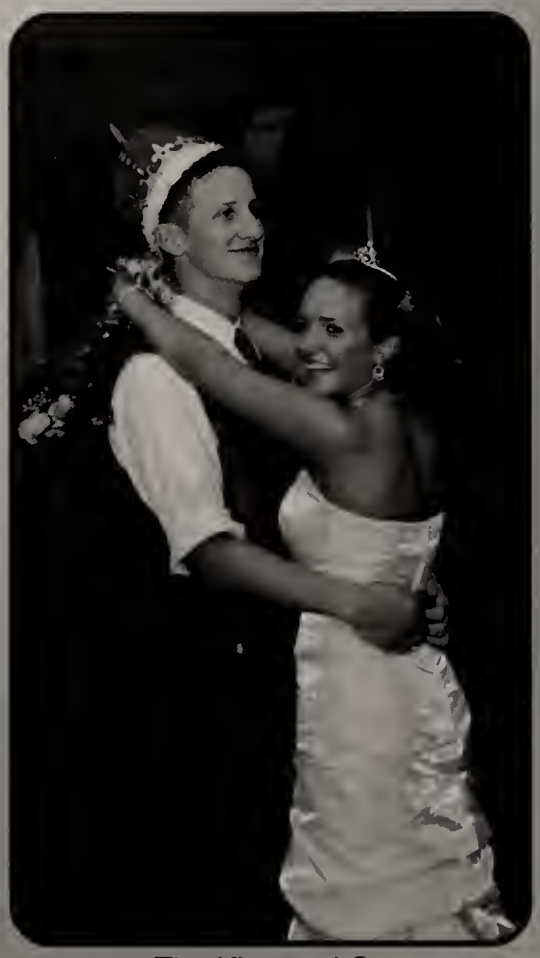

The King and Queen:
Keith Bates and Cassie O'Connor

Wachusett shows off its dance moves.

High school is about living in the moment, meeting new people, and having fun. It is also abou finding out who we are, and who we will become. But we weren't taught these things through th books we had to study, or the tests we had to take. It was a lesson learned through friends, laughter, and memories. Each of us have our own special memories from high school; the sport the talent shows, the dances. And it can be said without a doubt that our Junior Prom will be one these favorite memories etched in our hearts for all our lives.

May 20th, 2006

Junior Prom

Class of 2007

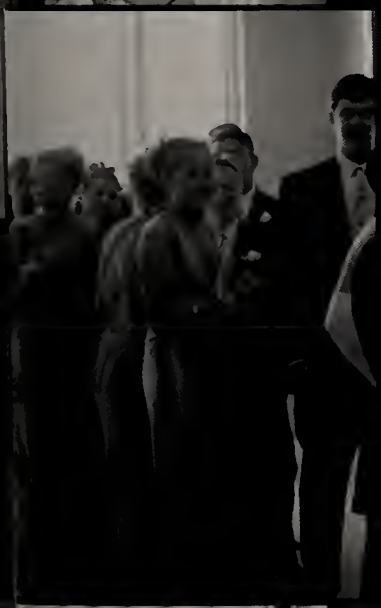

Alice in Wonderland

The Cast: (l-r) John Barry, Caleb Murrieta, Thad Kelly, Valerie Andrade, Nina Genatossio, Kayla Duke, Alexis Cohen, Rob Cadwallader, Zack McGrath, Colby Challenger

Top: Nina Genatossio as Alice, encounters the mysterious Chesire Cat, played by Thad Kelly
Above: Alice meets Humpty Dumpty, played by Dave Anderson, during her adventure in Wonderland

The Wachusett Drama department graced the stage again this year with their rendition of Alice in Wonderland. The play took place at Chocksett Middle School in Sterling as construction on the new auditorium had not been completed. Directed by Douglas Ingalls, Alice in Wonderland proved to be another success to put under the Drama Department's belt.

Brian Patacchiola as the Gryphon, and Anita Dumas as the Mock Turtle hold hands with Nina Genatossio during a scene in Alice in Wonderland.

Bottom left: The Mad Hatter Rob Cadwallader sips tea with his sleepy companion; the dormouse played by Caleb Murrieta.
Bottom Right: The King of Hearts, played by John Barry, gives a look of shock as the Queen of Hearts, Wachusett's Colby Challenger, lays down the law. Which usually ends in a beheading.

The Opportunity of a Lifetime...

Wachusett Singers Perform with Musical Legend

Kenny Rogers

Above: The Wachusett Singers with Kenny Rogers

Kenny Rogers has had dozens of chart topping hits and has sold millions of albums worldwide throughout his career. When Mr. Thomas A. Nerbonne, Wachusett's Choir Director, got the news that his students would have the chance to perform with him, he was ecstatic. The Wachusett Singers had alread had a lot on their plate to begin with; private voice lessons and hours of rehearsals take more than a little time. The Holiday Concert was on December 7th and 8th, and the Christmas breakfast for senior citizens was on the 16th. On the 15th, the Singers went to Foxwoods and performed at 11:30 p.m. They didn't ge home until the early hours of the next day, and still sang for the senior citizens at 9 a.m. Then it was bac Foxwoods to perform with Kenny Rogers again. It was a tiring ordeal, but all worth the while. The performance was a hit, and Wachusett High School now can say that they have officially performed with Grammy winning artist.

Below: Gregory Wilfrid presents Kenny Rogers with a holiday gift.

Below: Kenny Rogers jazzes things up a bit in his Santa hat.

Below: Kenny Rogers sings a tune to a group of children.

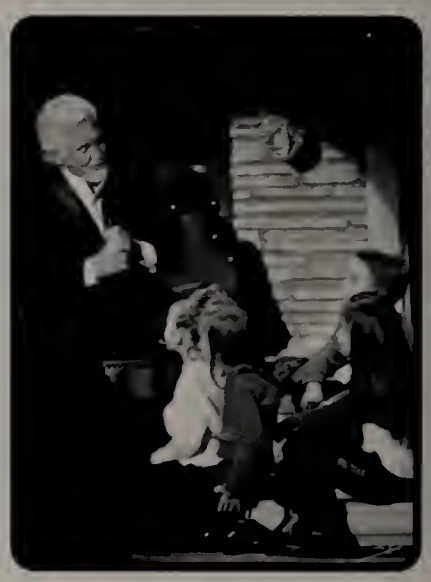

Senior Night

As freshmen we were terrified of them, and as sophmores we were ignored by them. Finally we became juniors and shed the title of underclassmen, but we still weren't there just yet. Then it happened, the class of 2006 graduated and we became Seniors. For something that was looked forward to for ages, it certainly flew by in an instant. Somehow Senior night arrived and we were all shocked that there were only fifty days of highschool left. Looking at the paint-smudged faces, the stacks of pizza boxes, and the friends passing around one giant bottle of soda because there were no more cups, we realized that we would miss it here. But while leaving Wachusett was inevitable, those friendships and memories we made will always stay in our hearts.

17
37
28

Science Fair

Jim Valcourt presents his project on Suspended Animation

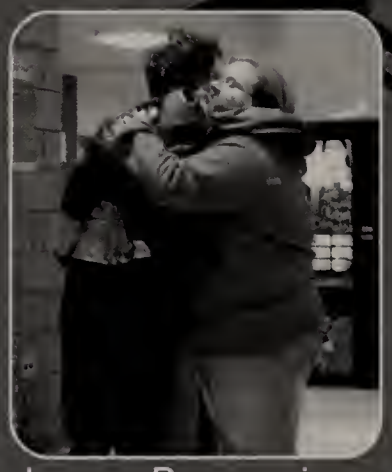

Lauren Beaver gives Carol Sullivan a warm embrace

This year's science fair was another success as Wachusett Regional High School students displayed their scientific talents to the crowd of family and friends. These students are some of the most brilliant young individuals in the country. Their desire for the understanding of incomprehensible data proves that science is both a study in human passion for knowledge, just as much it is a study in facts and logic.

"The most beautiful experience we can have is the mysterious. It is the fundamental emotion which stands at the cradle of true art and true science."
Albert Einstein

Seniors Bryan Po and Devin Schlichting smile f the camera.

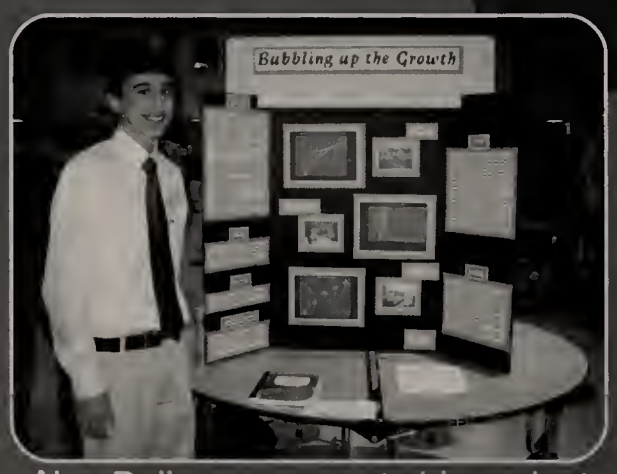

Alex Beliveau presents his project called "Bubbling up the Growth"

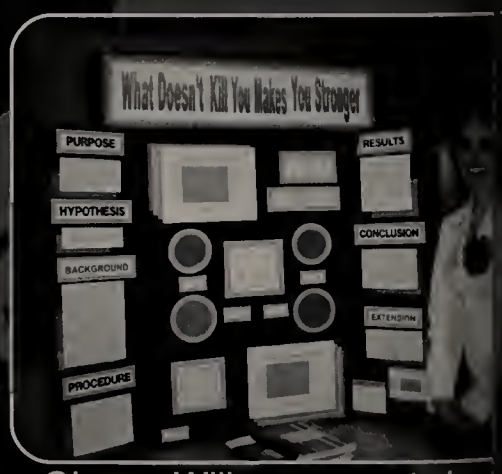

Gianna Wilkey presents her project called "What Doesn't Kill You Makes You Stronger"

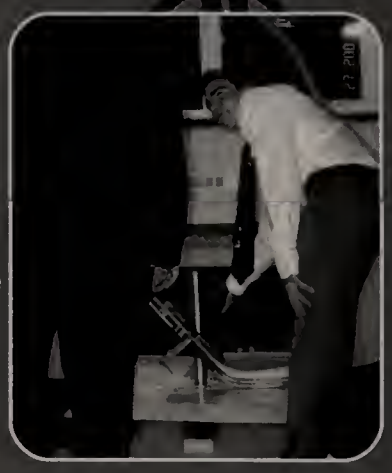

The students all showed off their inventions to the public

WORCESTER REGIONAL SCIENCE & ENGINEERING FAIR

Molly Pistrang

Anna Chase

Mary Kate Schneeweis

Gianna Wilkey

Jim Valcourt discusses his project enthusiastically

Jim Valcourt, Gianna Wilkey and Scott Luro pose with their awards

Jim Valcourt

Math League Competition

A group of Wachusett mathletes prepare to face the competition.

Justin Hunt looks sincere just before the start of the competition.

Ms. Beckwith appears confident that Wachusett will show itself to be a fierce competitor.

The Cafeteria is packed with Wachusett's mathletes, not to mention a few rival schools.

Ms. DiLeo reads the question to the awaiting crowd.

Ms. Stevens looks enthusiastic before entering the scoring room.

Wachusett's best and brightest

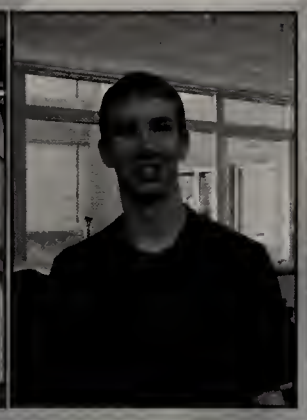

A F family A ffair

Siblings at Wachusett

Emily and Jennifer Kazarian

Connor and Tyler O'Loughlin

Danielle and Nicole Cote

Andrew and Anthony Tokarz

Hillary and Kristen Ivaldi

Amanda and Ryan Beardsley

Alex and Michaela Hughes

Katie and Meghan O'Malley

Julie and Michael Kilcoyne

Lexi and Cassie O'Connor

Lily Gordan and Emma Clark

Danielle and Erik Carter

Kelsey and Jenna Jarosz

Megan and Lauren Beaver

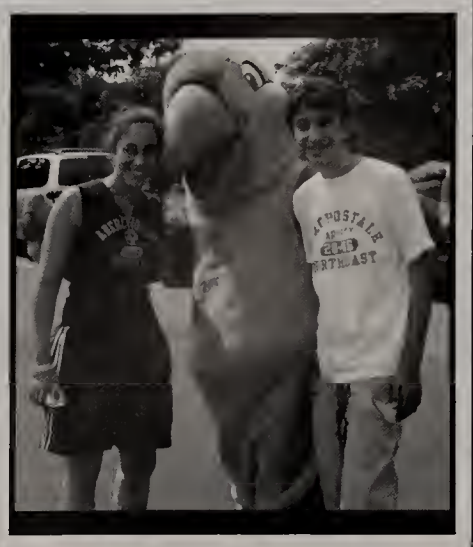

Courtney and Alex Beliveau

Halloween at Wachusett

It's tradition at Wachusett to dress up for Halloween. This year was no different, having hundreds of ghost and ghouls fill the hallways throughout the day. Our four years at the Regional were full of turmoil, stress and of course construction. It had its effects on our school spirit, but for those that kept their spirits high, i also kept a smile on the rest of the classes' faces. Looking back, Halloween was one of these instances. I also happened to be the one day of the year we got to dress in something absolutely ridiculous and not ge called a freak. So to all those that braved school wearing a costume, here's to you! You are the ones who made All Hallow's Eve 2006 a day to remember.

Tuesday, October 31st

Even the teachers were in on the act!

Madrigal Dinner

Madrigal Dinner brought in the holiday season for the 26th time this year. Hosted by the Wachusett Music Department, the Madrigal Dinner has become one of the most popular events of the year. Students and guests were taken back to the period of the Renaissance for a night of drama, song, and dance.

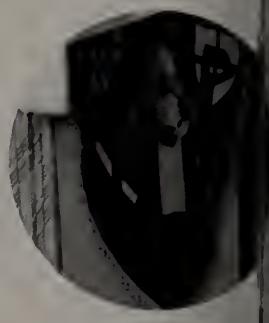

The play this year was "Hercules," performed by the Wachusett Singers, Chamber Choir, Orchestra and Wind Ensemble. The King and Queen of the court were Eric McMaster and Roxanne Joseph. Jena Bastardo, Rachael Grolman, and Ariel Sands played the three leading maidens. The dinner was held over a period of three days, February first through the third. The night was an overall success, and Madrigal will surely be a tradition for many more years to come.

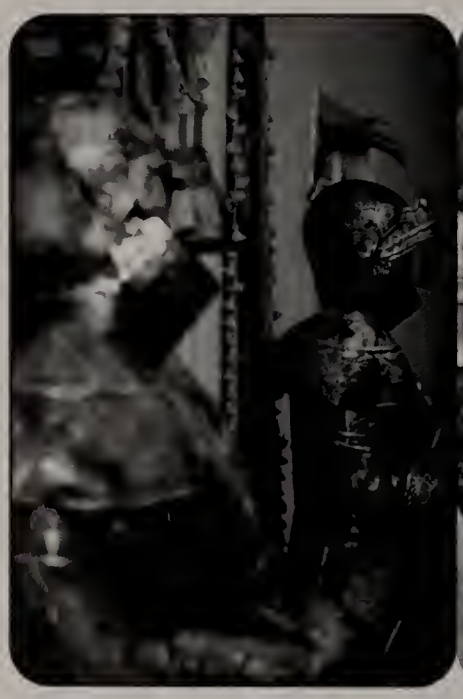

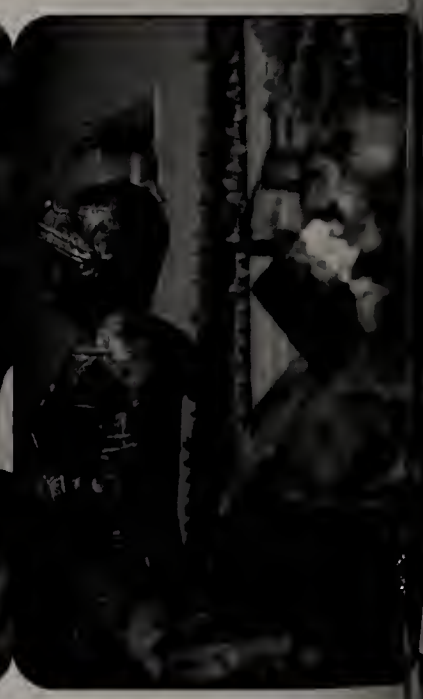

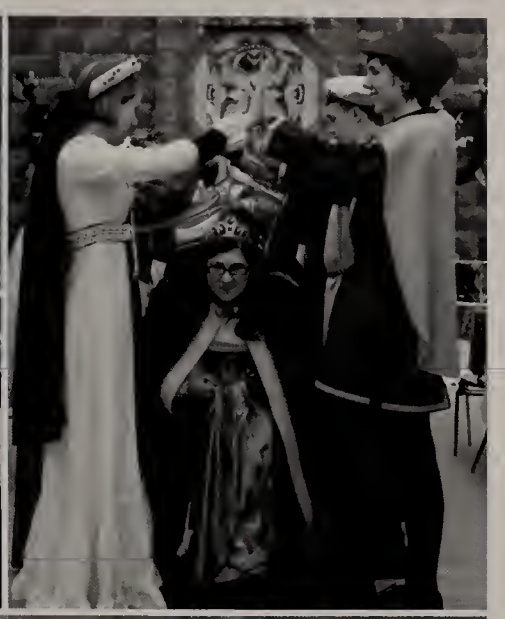

NARRATOR #8

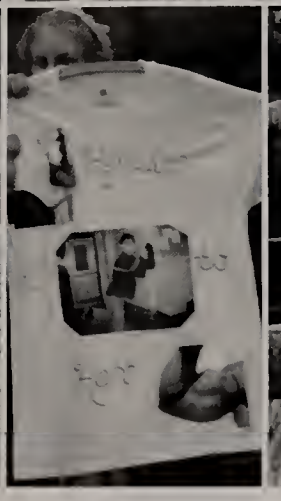

Members of the Court

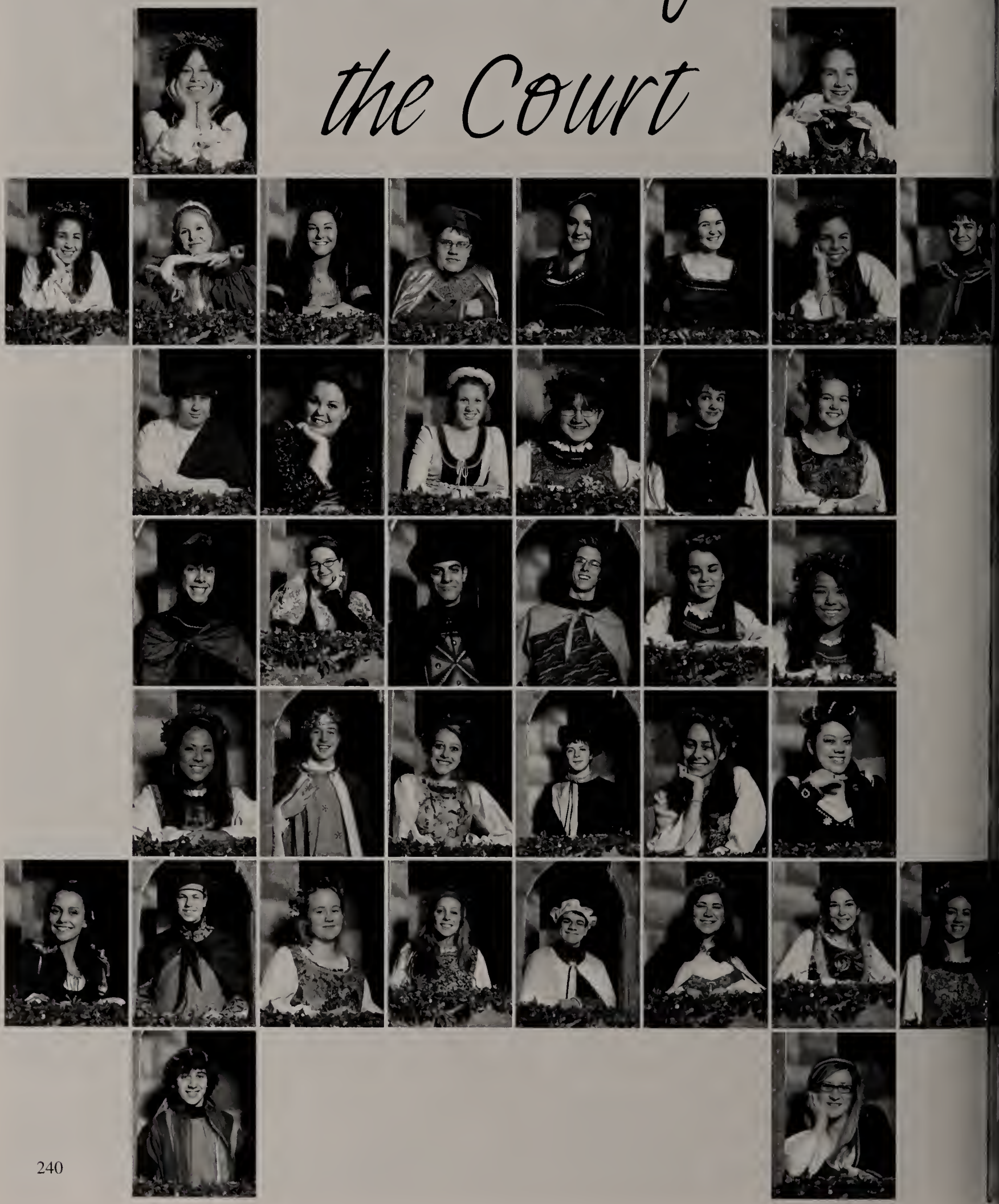

NARRATO

A Night in New York...

The King and Queen:
Nick Solitro and Nicole Blanchette

The Prom Court:
Anthony Boss, Justin Stevens, Sean Little, Nicole Blanchette, Nick Solitro, Sc
Luro, Joe Latino, Brendan Hasset, Kelly Lavin, Katie Fazio, Megan Hart, Nic
Pacenka, Katie Akulonis, Britany Pagourgis

Junior Prom Class of 2008

Senior Class Trip

to

High Meadow Resort

SENIORS
2007
CELTICS
34
You Know Your
Mom Would!

The day was filled with volleyball tournaments...

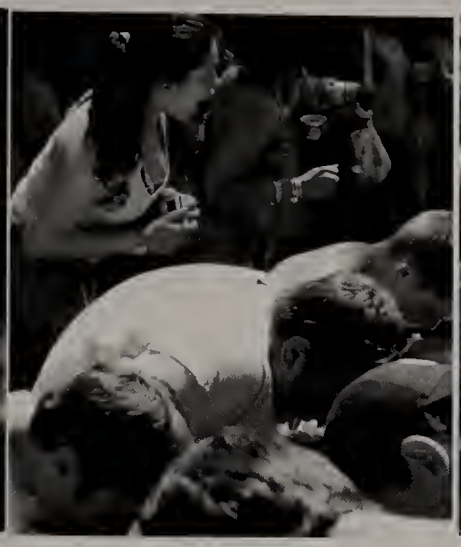

...pie eating contests...

...and lots of laughter...

not to mention a nap or two.

Chifuku Kuwahara shows his bocci talents

The guys show off their studly bods.

Greg can't handle the sunlight.

Homecoming

Above:
Mario DiPerri, Joe Riley, Moe Macaruso, Chris Helali, Daren Swenson, Daniel Wilkey

Above:
Morgan Mattison, Fawne Russell, Lauren Flannery, Lillian Clark, Jessica Houle, Kerstin Sutter, Susan Konola, Kristen Ivaldi, Jenny Kazarian, Courtney Beliveau, Courtney Shilale, and Michaela Hughes

Above:
Abby Cooney smiles for the camera amongst the crowd at the DCU Center.

Morgan Mattison and Courtney Shilale pose between dancing.

Sydney Gusha, Kate Whiting, Kat Convery, Emily Capers, and Lindsay Hendrick

Andrew Sinibaldi, Ed Shoro, Mark Sartori, Owen Kauppila, Briana Legere, April Vaillancourt, Marissa Johnso

October 21, 2006

'Friendship is not something you learn in school. But if you haven't learned the meaning of friendship, you really haven't learned anything."
Muhammad Ali

In everyone's life, at some time, our inner fire goes out. It is then burst into flame by an encounter with another human being. We should all be thankful for those people who rekindle the inner spirit."
Albert Schweitzer

Winter Carnival

February 10 2007

Here's to the Night...

The King and Queen:
Gustavo Adam and Nicole Hook

The Prom Court:
(Back Row) Nicholas Staudaher, Colin Hill, Matt Ross, Nicole Hook, Gustavo Adam, Richard Pedone, Timothy Daigle
(Front Row) Meridith Westbrook, Ellisha Fitzpatrick, Sara Pingeton, Goc Fedderson, Jackie Kirk

June 1st, 2007

The Burger King has arrived...

What are *you* looking at?

Come on Scigs I want to dance!

Just don't trip, please don't trip!

And everyone lean to the left...

Why do they always make me do backflips?

Start singing the news!

I am rocking these shades.

What were they thinking?

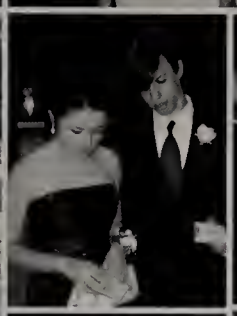

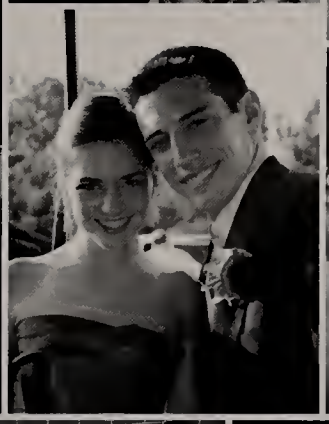

The Senior Breakfast

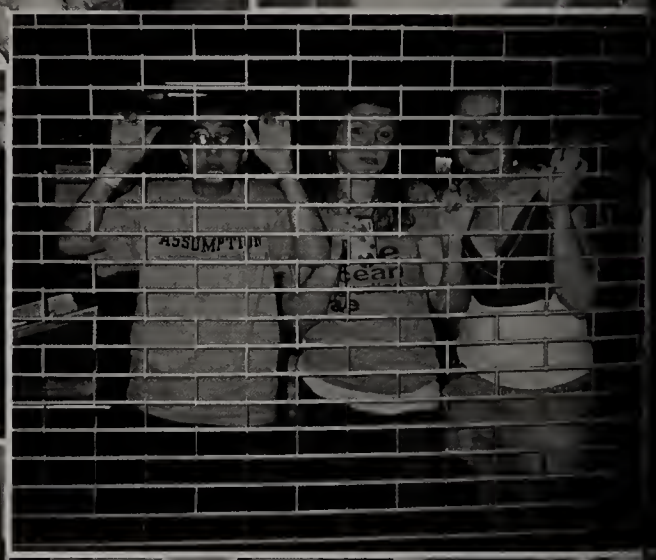

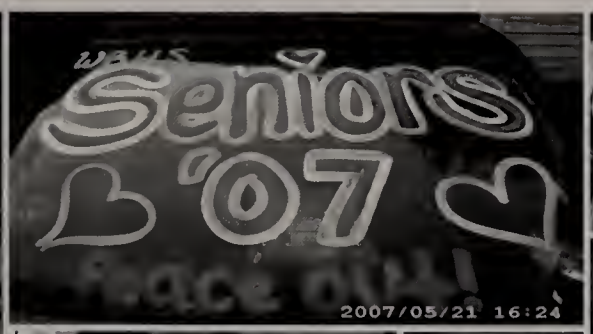
Seniors
'07
2007/05/21 16:24

RH
SENIORS
2007

NO PARKING
VEHICLES
TOWED
AT
OWNERS
EXPENSE
ROTARY
KEEP
RIGHT

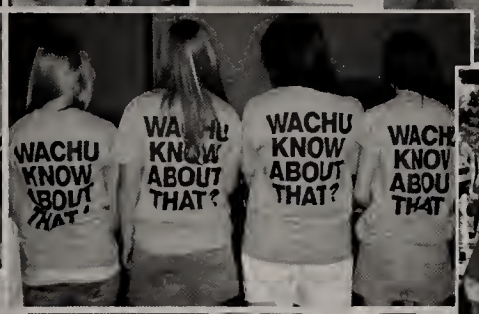
WACHU
KNOW
ABOUT
THAT?
WACHU
KNOW
ABOUT
THAT?
WACHU
KNOW
ABOUT
THAT

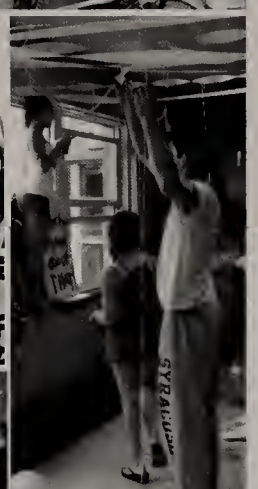

WRHS
CLASS

05/20/2007

CONSTRUCTION
TRAFFIC
ONLY

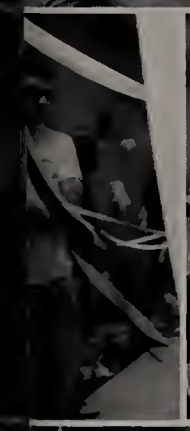

OTAR
KEEP

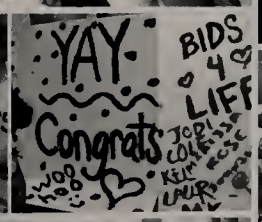
YAY
BIDS
4
LIFE
Congrats

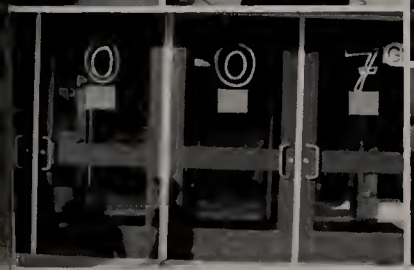

BACCALAUREATE

"Congratulations!
Today is your day!
You're off to Great Places!
You're off and away!

You have brains in your head.
You have feet in your shoes.
You can steer yourself
Any direction you choose.

With high school you're done!
No more mud and construction!
All your grades are turned in,
No more classroom instruction.

Wachusett sends off
A whole new batch of grads.
A relief and great joy
To your old Moms and Dads.

It's hard to believe
that this day is now here
when these young folks we love
and hold ever so dear

Are preparing to grad-u-ate,
leaving the fold
Stepping out in the world,
optimistic and bold."

Why, really, just yesterday,
honest to Pete,
these kids were all tiny
and looking so sweet!

They looked just like cherubs,
Don't you recall?
Just look at them now
all grown up and so tall!

Taken from the speech made by Mr. and Mrs. Wilfrid.

"Let us pray. Good and gracious and generous God, on this eve of high school graduation we come t hear a word from you a word of grand purpose beyond our individual goals, a word of deep meaning beyond the easy platitudes, a word of blessing that we can own and trust and take with us into all of our tomorrows. Speak that word now into our ears and minds and hearts, to the glory of your holy name. Amen."

The Baccalaureate service. which was held on Thursday, June 7th 2007, was filled with heartfelt speeches including one by Mr. and Mrs. Wilfrid, parents of Gregory Wilfrid. Their speech, which used Dr. Suess inspired rhyme, was introduced with the prayer above.

JUNE 7, 2007

Top left: Eric McMaster, Sean Tinsley, and Rich Pedone make their way into the ceremony. Top Center: Mr. Townsend and Mr. Pedone pose for a picture. Top Right: Julie Kilcoyne shares a smile. **Middle** Left: Maribeth Cote, Emily Palmerino, and Katherine Magdis are excited to sing. Middle Center: Anthony Oberg and Matt Riley smile for the camera. Middle Right: Daniel Wilkey and Daniel Deciero stand together.
Bottom left: Justin Hunt poses with his two favorite math teachers; Ms. DiLeo and Ms. Beckwith. Bottom Center: Dave Mullaney and Michele Richinick own Wachusett. Bottom Right: Jon Cotter, Amanda Winkler, and Bryan Pope share take time to pose.

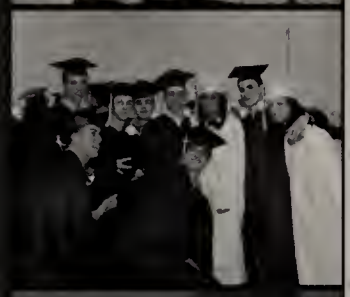

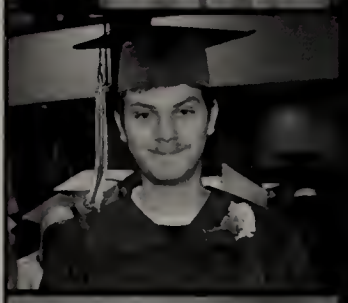

GRADUATION

Saturday, June 9, 2007
DCU Center

There is a good reason they call these ceremonies "commencement exercises." Graduation is not the end; it's the beginning.
~Orrin Hatch

The day has finally come. The day we've been dreaming of but also the day we've been dreading. It not only marks the end of our days at the Regional but also the end of our childhood and the beginning of the rest of our lives. Smiles spread across our faces as the ceremony began and we walked down the aisle, passing our parents, siblings, teachers and many other people who helped us along the way. We then sat through the ceremony as our classmates bid their farewells and balloons flew through the air. It felt like only an instant before we found ourselves across the stage, diploma clutched in hand and posing for a picture. By the time we reached our seats again it dawned on us; high school was over and we survived it! Thoughts came back in a rush; "I can't believe it's over, I hope I didn't walk too fast across, I didn't trip!? It's kind of hard to believe that we went through so much just to get a piece of paper. We survived friendships and crushes, homework, tests, late night study sessions and exams, proms and sporting events all just to get a parchment saying we've "satisfactorily completed a Course of Study prescribed for Graduation from this School and is therefore awarded this Diploma." However, we all know that we've survived even more than that. We were able to learn in an environment that changed every day and for that we deserve congratulations. So although leaving Wachusett, our home for four years, will be bittersweet many adventures lie before us. We will be entering colleges, starting jobs or just relaxing in the fall and our journey is just beginning. Hopefully no one forgets where they come from and knows that wherever they are going they will be able to achieve greatness.

CONGRATULATIONS
CLASS OF 2007!

COMMENCEMENT SPEECHES

...ors Address - "Unfinished Pages"

...e are gathered here today to celebrate our graduation ceremony - an event that shares equal ...ortance both for looking back and envisioning the future. We are standing on the precipice of a ... world in which there will be many unknowns - both challenges and triumphs alike. In the ...re, we will all travel along different paths, but we will all strive for a common goal of success ... happiness. Our lives are novels with the end yet unfinished, and it is our task to complete the ...y chapters of our lives yet to come. As seniors, we already have several chapters of our ...es completed. These memories of past chapters help tie us together, as we have all shared in ...ghlights and difficulties of life at Wachusett. In the past weeks, we have continually ...nisced over these past chapters - recalling the times that identify us as students of Wachusett. ...oughout our time at Wachusett, we have come to realize that the essence of our stories does ... come solely as a result from what we have done at Wachusett, but rather how we have done it. ...e should not come simply from the fact that we competed as Mountaineers on the sports fields ... athletic courts, but rather that we did it with dedication and drive. Our arts programs have not ...ned their reputations simply by the fact that so many of us participate in them, but rather from ... talent, skill, and determination with which we have participated in them. Even our academic ...ses may not have the strongest remnants in our memories based solely on the facts and ...wledge we have learned, as compared to the memories we will share with our classmates and ...hers.Whether we remember fighting for the final points in a game, getting the solo piece just ... during a concert, remembering the seemingly impossible terms for a science fair presentation, ... math modeling class who cannot determine if Gandalf should win the hypothetical wizard fight, ... of our stories contain unique personal differences that have helped us further define who we ...s individuals. Although these chapters can now only be recalled in memory and not be ...tten, they will serve as the foundation for the chapters yet to come."

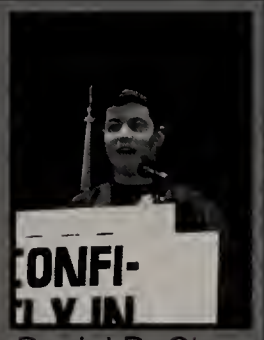

Daniel DeCiero
Valedictorian

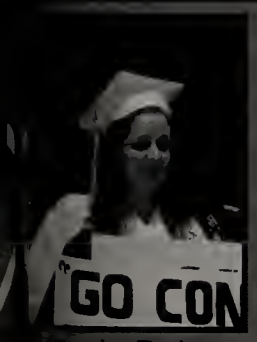

...ayla Duke

"Overcoming Adversity"

"Sitting back and recalling my high school experiences, I think immediately to the first day that I entered Wachusett. Of course, this occurred after waiting endlessly for the bus, while getting drenched in rain. Covered in water and hair awry, I raced through the halls with my friends in search of my homeroom. Finally arriving at our destination, I was forced to stand on the side of the room as everyone stared at my frizzy hair and soaked clothes. After one of the worst days of my life, I decided I would never go back to Wachusett. Yet now, four years later, as I walk into school, those friends are mere acquaintances, and I see Wachusett in a completely new light. With a new sense of confidence, I feel that I can leave this crazy place knowing a little more about who I am and want to be. Being the lucky class that has experienced four years of construction, we have walked into a different school every year of our high school lives. Unfortunately, none of the cheesy high school movies prepared us for the four years we would spend in this place. Hollywood tries not to feature schools that are under construction, lack sports fields, cannot host homecoming, and whose students and teachers must battle their way through the hallways. Knowing that Wachusett is no ordinary high school, I personally believe that anyone who has survived four years here during construction can handle pretty much anything in life. While it's quite easy to list and focus on the day-to-day obstructions, it's also hard not to realize how well we have persevered and kept the Wachusett spirit alive. After all, if we look for positives in all of this chaos we might realize that this mess of a school kept us closer together. By constantly being annoyed and angered by the lack of facilities and space, we have all truly found a common ground. The sports kids who have no fields can easily relate to the arts kids who have no performance areas. Despite these serious setbacks, we have still had some of the best sports teams, science competitors, National Honor Society members, artists, performers, musicians, mathematicians, and political groups in the state.

SPEECHES CONTINUED

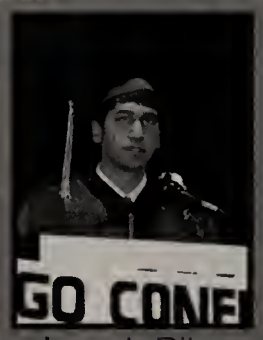

Joseph Riley

"Memories of a Mountaineer"

"We came with the construction, and we are leaving the construction. Unfortunately, we have on known construction. But I am sure, in a few years, this will be a great place to come to school. B even with all this going on, we persevered, continuing to make friends, changing groups of friend pursuing our goals, and having fun all at the same time. All the while, heading towards graduatio And remember those football championships very cool. So here we are, suddenly graduation seems so final, so frightening. We think of all our friends we will leave behind. We think back to a the good, the bad, the sad, the funny things we have done. All the times shared together, class projects, class trips, and all the other activities. And all the time we spent together, we were alwa striving to make our class number one. These are all just memories now. Memories we will cheri forever in our hearts for the rest of our lives. This is also the last time we will sit together as a cla United. All our families and teachers tell us, this is just the beginning, your life is just starting, go out, with zeal and commitment, and be what you want to be. You are the only one who can limi yourself, so set the goals high, and then strive to reach them. We have overcome many obstacle in our lives here at Wachusett, and we are still standing tall and strong. Remember the road to success is a rough and rocky road, and many times, it's long and windy. Let us not forget where we came from and what we stand for. We are the best of the best, the newest of the new, and for many, freshmen all over again. We are ready to meet the challenges and obstacles once again. I only wish we had more time to enjoy what we have been through, but that's always the wish of everyone. "

"Then, Now and Forever"

Megan O'Ma

I missed the idea that others had been there before whom I never knew, but who led, guided, and encouraged us with the shared connection of attending Wachusett. I missed the heavy doors that slammed behind me where I knew so many others had also past through, the basketball hoops that sloped down emphasizing the power and passion of millions of baskets, and the desks where students learned similar facts and took difficult tests. This new hallway remained unused, lacked emotions and memories, and felt distant and cold. The windows did not have views of the street and town, but rather of construction sights that were creating a new school, that would once again change the map for incoming students who would never recognize our presence. I was unsure of where teacher's classrooms were and walking in the halls I felt lost and lonely. Then, I realized something that I never thought of before. While we seniors may still feel like confused freshmen when trying to navigate around Wachusett and we may not be surrounded by impressions of past students, we need to make our own mark. We need to leave behind something that shows we have been here and that we walked these halls, sat in these desks, and played in this gym. Where we made lasting friendships, met possible spouses, and learned lessons beyond text books. Whether it's a glob of gum under a cafeteria table, a small mark on a new locker, or just the memory of our existence, we were here for four years and we must make sure this building will reflect it. Much like how we must leave our mark at Wachusett, we also need to leave our mark on the world. Whether it's through your job, having and loving another, or leaving your footprints in cement, you need to find something in your life that you love to do. Follow that passion and most importantly share this with another - a family member, friend, teacher, or employee. I will quote Gandhi when I say, "Be the change you wish to see in the world."

"Go confidently in the direction of your dreams. Live the life yo have imagined." - Henry David Thoreau

GO CONFI-

"GO CONFI-
DENTLY IN
WACHUSETT REGIONAL
HIGH SCHOOL
MOUNTAINEERS

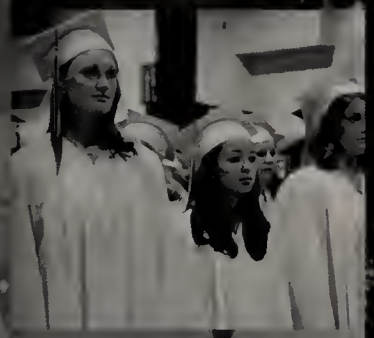

"GO CONF
DENTLY I

CLASS OF
CLASS OF

The Goodbyes

"We walked so far together, we've grown so very close, but yesterday became today and we are on the verge of tomorrow; where we must go on alone and find the dreams we all dreamed of together."

Kayla Cortis

Child of Mine
You don't need direction, you know which way to go And I don't want to hold you back, I just want to watch you grow. You're the one who taught me you don't have to look behind. So glad you are a child of mine nobody's gonna kill your dreams Or tell you how to live your life.They'll always be people to make it hard for a while But you'll change their heads when they see you smile So glad you are a child of mine
(Carol King)
From then, 'til now and forever.. so glad and proud you are a child of mine
Love always, Mom

Happy Graduation Ellisha Fitzpatrick!

We're proud of you!
Love,
Dad, Mom + Matt

Christopher Drozc

Chris,

Our hearts will always be with you throughout college & life.You are very special to us and hope you enjoy life's adventures and always remember us in your heart.

Love Mom, Dad, Timmy & Stephen!!

Seanna Hopkins

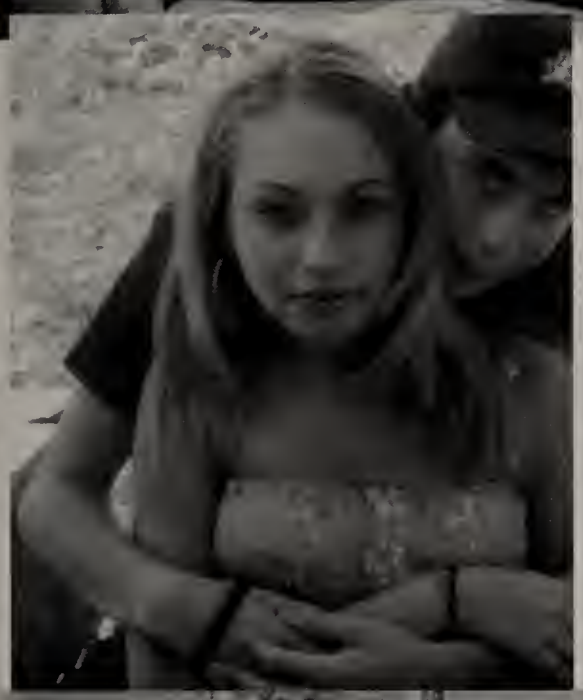

Congratulations Seanna
You have become a beautiful
young woman.
Your inner beauty shines
To our Tinkerbell - You can
become anything you want.

Love Mom

Ryan J. Desjardins

Congratulations Ryan! We are very proud of you!

Love, Dad, Mom + Nicole

Sarah Schell

Princess Sarah
We will miss you dimpled smile + infectious laugh + maybe even your messy bedroom! We love you + wish you success as you make your way fashionably through the world. Remember to call or text message! Love, Mom + Dad

Laura Croucher and Devin Schlichting

Laura and Devin,
As families and long time friends, we watched you grow... from t-ball to fashion and track. We are so proud of you both! We love you and support you as you continue your journey.

Love,

Mom, Dad,
and Catie

Mom, Dad,
and Nicolette

Kevin Frechette

Congratulations Kevin!!!

Thank you for always giving 110% to everything you do.You have been a blast to watch! We can't wait to see what you do next!

With all our love,
Dad, Mom, Dan, Alli, Ben, and John

Michele Richinick

From a sweet little girl,to a caring young woman. We know you will be successful in whatever you choose to do. We love you very much and are so proud of the leader you have become.
Love, Dad and Jennifer

Callie Walsh

Congratulations Callie!
The years have gone by quickly!
Love,
Mom, Dad, Molly, and Brian

Mike Murdock

Mike,
Congratulations, we're very proud of you. As you he l off to college your life will be full of choices and challenges. Be the very best you can and reach for yo r dreams. Only you can set the path that your life will e. "Make good choices."

Love,
Mom + D

Dear Anthony Macaruso,

Wow - how time has just flown by! Seems like yesterday we were dropping you off at preschool and now you're graduating from high school. I guess we can't refer to you as "Little Ant" anymore. Anthony, you have made us so proud! We've watched you grow from the shy little boy into a confident, intelligent young man. You always felt that being the middle child was tough, but you have chosen your own path and become your own person. And what a fine person you've become! Thank you for the wonderful memories (especially the Christmas concerts). Your future students will be lucky to have you as their teacher. Remember, We are always here for you - we love you Ant!

Congratulations and may all your dreams come true! Love, Dad, Mom, Courtney, and Dan

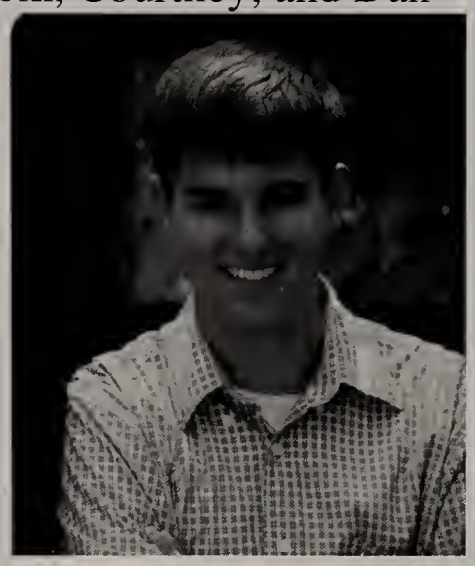

Congratulations Katie and Megan O'Malley

Thanks for a great ride!
We are so proud of you.
Love,
Mom, Dad, and Kristen

Billy Elbag

Great job Billy!
Love, Mom
Dad, Mark, Liz,
and Maggie

Matt Carlson

Congratulations Matt! As you enter a new chapter in your life remember that obstacles don't have to stop you. If you run into a wall don't turn around and give up. figure out how to climb it, go through it, or walk around it. Love always, Mom,Dad, Dan + Lindsay

Tim Trudeau

Tiny
We are all very proud of you.
You did it Munkin. Now onto being a Marine. Hoorah!
We love you. Love Mom, Jon, + Brya

Jessica Sadick

Jessica:

You've ben a great traveling companion as we've journeyed (and gotten lost) in some of the most beautiful cities and villages on earth. Your sense of humor, as well as your sense of adventure, have transformed trips into fond memories.

We'd like to congratulate you on all the hard work, dedication and perseverance that you've displayed both in and out of school, and we wish you only sweetness (like crepes filled with nutella) in all the journeys that await you in life.

Love,
Mom, Dad, Ben, Biscuit, Bucky & Cola

Dan Ursoleo

Congratulations! We are so proud of you!
May your future bring you as much joy and happiness as you have given us.
Always keep smiling, Danny Boy!

Love,
Mom, Dad, Vanessa, Andrew, & David

Jillian Wiseman

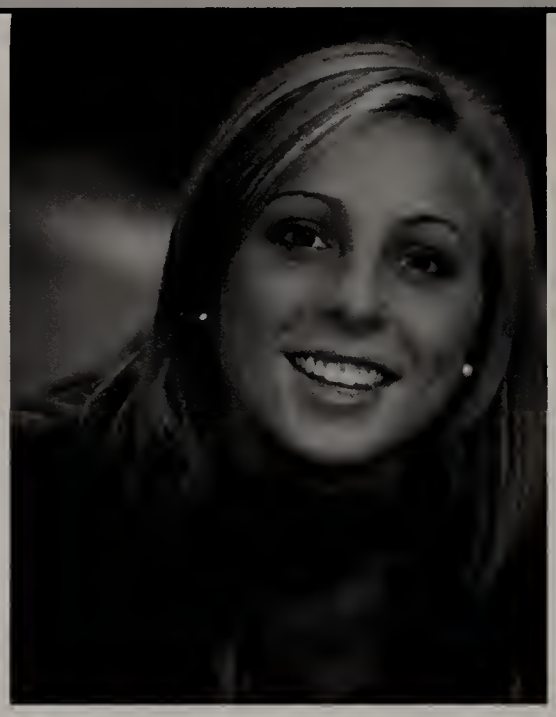

Jill,

Congratulations on your high school graduation! We are so proud of you. You are amazing! It has been our great joy and privilege to watch you grow into a wonderful young woman. As you look toward the future continue to strive for the best you can be.Sing, be happy, follow your dream and never forget your family loves you!!

Love

Mom, Dad, Ryan and Tyler

Michael Dowjat

Congratulations Naosh.
We Love You BIG
Dad, Mom, Joe, Meagh,
Paul + FiFi

Jordyn Trifilo

"A journey of a thousand miles must begin with a single step"

"this place which seems like the end is also a wonderful new beginning. Remember today.. For it is the beginning of always."

Love, Mom, Bob + Jame

GREG WILFRID

Great things lie ahead for you!

Congratulations, Greg!
We are so proud of you - of all you have accomplished and of the wonderful person you have become! We love you!
Mom, Dad and Karen

Nick "Biph" Staudaher

The early years... from bow ties to backpacking

Good luck on your next adventure!

Love,
Mom, Dad
and Shawn

Michael Pescaro

Congratulations Michael
We're proud of you!
Love, Dad, Mom, and Ryan

Tyler O'Loughlin,

Remember when you were this little? Keep smiling, stay strong, and focus on your goals. We love you and wish you a very bright future.

Love,
Dad, Mom, Connor, and Poppo

Brendan Rutherford

Hey "CoCo," You'll always be Brendan to us... Congratulations! We're all so proud of you! - Best wishes from your family

Morgan Mattison

Congratulations Morgan- Our Sugarplum. We are so proud of you. Love.Mom, Dad, & Ryan

Samantha Coetzee

Samantha, There is a simple time to dream and a time to make dreams come true. We love you. Love, Dad + Mom

Sarah E. Friberg

Dearest Sarah,
We re so proud of you! May your future turn out as you hope and expected. Love , Mom, Dad, + Jonathan

Caitlin Wood

Congratulations Caitlin! We are so proud of you. We know you can accomplish anything you set your mind to.
Love Dad, Mom + Andrew

Nicole Oldakowski

Can't wait to do my own laundry in college! Nikki we are so proud of you.
Love Mom Dad and Chris

Julie Kilcoyne

CONGRATULATIONS, JULIE!
We love you and are very proud
of all that you have
accomplished and the beautiful
person you have become.
Continue to reach for the stars as
you follow your dreams.
We love you!
Dad, Mom, Meghan and
Michael

Bryan Pope

Ah.. the excitement of another dream come true! Enjoy every minute of it! Continue to do the things that make you happy, and always remember how much we love you!
xoxoxo Mom, Dad, and Jenelle

Cassie and Lexie O'Connor

Cassie and Lexie,
"Whatever path you choose we're right behind you win or lose, and in your hearts may you remain forever young"
Love,
Mom and Dad

Congratulations Keith Bates

We are so proud of you. We wish you the best of luck in college and the years that follow

We love you!
Mom, Dad, Kim,
Andrea, Mike + Adam

Erika Laine Bashaw

You have worked hard to achieve your goals. You have put so much of yourself into all that you've done and yet you have unselfishly helped others along the way. Our wish for you is to live each day completely new, to greet each sunrise with yesterday's concerns as distant as if they'd never been... You are a daughter who is truly a gift from God and we want you to know how proud we are of you and how very precious you are to your family.

All Our Love,
Mom, Dad & Christopher

Jena Bastardo

To Jena - Our "flower of beauty fair, from the whiteness of your little feet to the shining of your hair." We are so proud of who you are.
Love, Mom + Dad

Caitlin Young

Congratulations Cait! We are very proud of you and all you have accomplished!

Lots of Love
Mom, Dad,
Colin +
Kerianne

Caitlin A. Hill

How did it get so late so soon?
It's night before it's afternoon.
December is here before it's June.
My goodness how time has flown.
How did it get so late so soon?
~D. Seuss

Opportunity is missed by most important people because it is dressed in overalls and looks like work.
-Thomas Edison

Congratulations Caitlin! We are so proud of you! May your star continue shining brightly for you! Our love always and forever! Mom & Dad

Richard Pedone

To our dearest son Richard James- On September 18, 1988,God blessed us with a gift and that gift was you. Now that 18 years have passed, the memories of you in our lives are both precious and priceless. We want you to know how much pride we have in your accomplishments but most importantly in your perseverance and strength of character. We applaud your individualism and bounty of talents and always feel secure in knowing that no matter where life leads you always remember your way home.
Congratulation and God Bless
We Love You,
Mom and Dad

Spencer Schrank

To Spencer and the Class of 2007
Congratulations
Best of Luck and Best
Wishes for a Lifetime of Happiness

The Schrank Family

Joe Riley

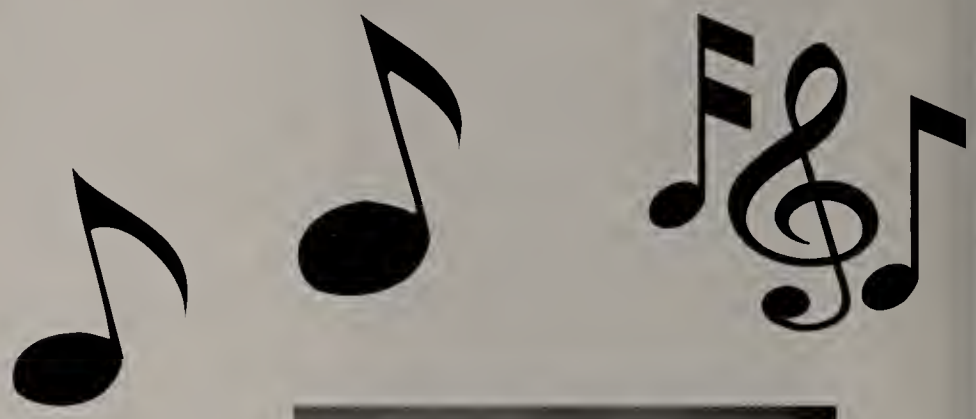

You are our hero! We know you will remain happy and full of joy, no matter what comes your way. You have taught us more about life and love than we ever dreamed possible. Your courage and your virtue are unsurpassed.

We Love You,

Mom, Dad and Josh

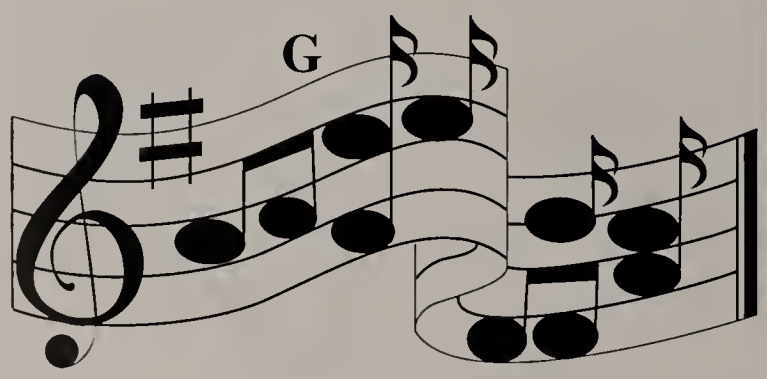

Lauren Marie Dube

We are so proud of all that you have accomplished and look forward to see what your future holds for you!

With All Our Love,
Mom, Dad, and Marissa

Justin Hunt

It's your turn to fly! Can't wait to see where your wings will take you. God bless you and guide you. I love you... Mom

Liana Meringolo

Liana, as you make your way through this world, remember we love you! Congratulations.

Love,
Mom and Dad

Congratulations Colleen Murphy

We Love You!

Lindsey Campbell

Congratulations

Continue your climb... set goals... have fun and laugh along the way.. success awaits you. We are so proud of you! With much love and support, Mom, Dad, Megan, Gram, Gramps, Aunt, Uncles, and adoring cousins.

Courtney K. Bruso

Congratulations,we are so proud of you and the special person you are. Take the reigns and follow your dreams. We love you so much! Mom, Dad + Jon

Matthew Ross

Matthew - our "little man"/ "Matty-bo-batty" is all grown up. We're so proud of who you have become. We wish you the best of luck at Westfied Sate College. We will miss you. Love Mom + Dad

Bridgette Cannell

We are so proud of you. The best is yet to come. Love, Dad, Mom, and Erin

Kenneth W. Briggs, Jr.

Kenny we are so very proud of you and all of you accomplishments.Best of Luck. All our love, Mom, Dad, Krystle, Kris

Kathleen S. O'Donoghue

Katie- you are "Our dream come true." We are so proud of you. May your future be as beautiful as you. Love Mom, Dad, and Mik

Jonathan Cotter

The Football Team and working through injury, Criminal Justice, Foxwoods and Kenny Rogers, Disney, Madrigal, Mechanics Hall and now College. We are so proud of what you have accomplished. The journey of a million miles begins with the first step,... And you have already taken yours!!

We are proud of you Jonathan.
Mom and Dad
Eric, Chris, and Alex

Congratulations Jen!

We are proud of you,
Mom, Dad & JB

Lauren Beaver

From an adorable little girl to a beautiful young lady....
Wishing you continued happiness and success in the
next phase of your journey!
We love you and are SO proud of you!
Mom, Dad, + Megan

Marissa Rose Johnson

From your first day of school, until now, we've always been so proud of you! Keep up the good work!

Love you more...
Mom, Stephanie and Mama

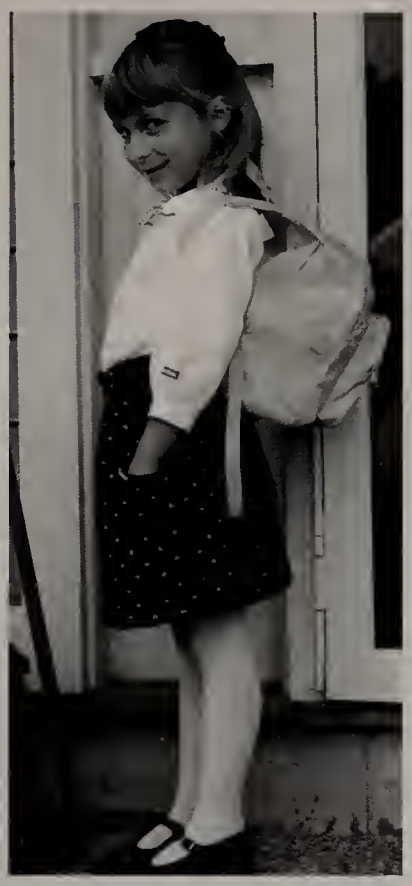

Susan Konola

Look who's graduating!
Congratulations Sue!
Love, Mom, Dad, Sarah, Mary + Tim

Molly Ellen Toomey

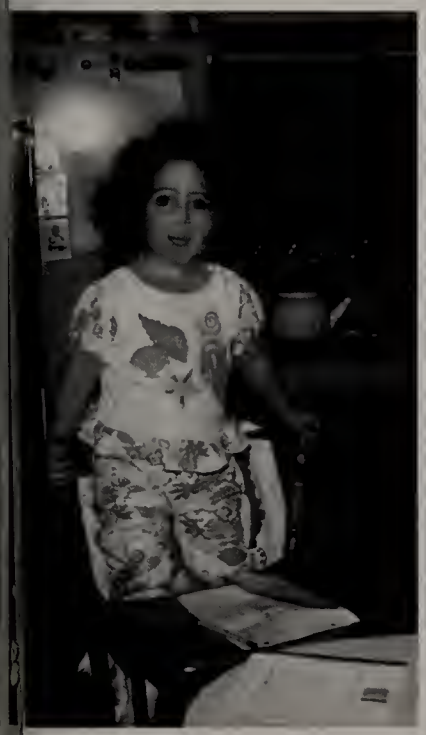

Congratulations Molly!
Don't be afraid of the space between your dreams and reality. If you can dream it, you can make it so.
- Belva Davis

We are <u>so proud of you!</u>
Love and Happiness,
Mom, Dad Jonathan and Cailin

Stacy Langton

To Stacy and her friends,
Congratulations and best wishes as you embark on the next chapter of your life. You've all given us many reasons to smile over the past twelve years.

To Stacy,
We're so very proud of you!
Believe in yourself and follow your dreams.
Love,
Dad, Mom, and Greg

Congratulations Kelsie Lysen!

~ Class of 2007 ~

You have given us so many wonderful memories we look forward to sharing the future with you...

Love always

Mom, Dad and Adrienne

Nannie, Papa, Auntie Kelly, Uncle Jim, Isabella, Olivia,

Aunti Danielle, Uncle Sean, Mia and Reese

Matthew Litchfield

"Now faith is being sure of what we hope for and certain of what we do not see." Hebrews 11:1. Matt, we know that as you continue to hope beyond what you can see you will soar beyond your wildest dreams. Keep hoping, keep dreaming and keep your faith strong. We are so proud of you - congratulations! Love, Dad, Mom, Hannah and Cary.

Adam Scott Riggsby

With All Our Love Always

We can't believe this time is finally here. It has been a rough and rocky road but you did it and we are very proud of you! Remember to set a goal and go for it. We will always be there for you. Good luck son. We love you very much!!

Mom, Dad, Amy + Andrew

Rachael St. Jean

It seems like only yesterday you were going off to Kindergarten!

You have become a beautiful, talented young woman. We are so proud of you!

Love,
Dad, Mom, and David

Shannon Grimes

WHERE HAVE THE YEARS GONE????? You've grown into a kind and caring young woman with a big heart, great smile, and contagious laugh. It's time to step out of the bubble and start a new and exciting life. Always remember "Nothing Like old Eggs" We love you Mom & Sean XXOO

Kayla C. Brank

To a bright life ahead .. dance as if no one was watching! We love you. Dad, Mom, TJ + Sammy

Julie Kilcoyne

Congratulations and best wishes Julie! Love, auntie Julie, uncle Jukka, Sarah, Mary, Susan + Tim

Lauren Beaver

I enjoyed all your chats. I'm very proud of you. You do awesome in the future. Love, GMAP, Sarah, Lindsey Mr. P

Morgan-Paige Mattison

Congratulations Morgan! You Rock! We love you. Aunt Mary, Uncle Jay, Kassie +Jackie

Susan Konola

Congratulations Susan! Best wishes for the future! Remember to follow your dreams!!
Love Uncle John, Aunt Marry Ellen, Meghan, Julie, and Michael

Emily Carlson

Congratulations on a great job. You're the best!

Love, Mom, Dad, Elizabeth

Patrick McIntire

We hold these truths to be self evident, that all men are created equal, that they a endowe by their Creator with certain unalienable rights, that among these are Life, Liberty, and the pursuit of happiness...

Patmac

Pooky Pooky 3

LOVE:
Mom, Dad, Benjamin,
Corey,
Grandma Brossman,
Lisa, Joe, Danielle,
Michael,
Kathryn, Allan,
Cynthia

Best of Luck and Bright Futures to the Class of 2007!

Jeremy Ducharme

Jeremy, We're all so proud of you
Congratulations! Keep working hard to
be all you can be!

We Love You,
Mom, Justin + Casey

Courtney Beliveau

From elementary, to middle, then high school, and now onto Assumpton College, you have accomplished so much and have grown to be a magnificent young woman, a great friend, a wonderful sister, and a phenomenal daughter. You have made and continue to make your family so proud of you. Continue to reach for the stars and follow your dreams. Congratulations, Courtney!

Love you forever and always,

Dad, Mom, and Alex

To Lauren Marie Dube, My Little Sister, My Partner in Crime, My Confidant

I have watched you grow from bouncing baby girl into a beautiful young woman. I am so proud of all that you have accomplished! Today you come to the end of a path only to start down another. I can't wait to see what lies around the bend...

"Good luck exploring the infinite abyss." - Garden State

Love Your Big Sister
Marissa

Congratulations J.D. Georger!

You've never been afraid of challenges. We are so proud of you as you make the next big LEAP in life!

Love,
Mom, Dad, Celina, Don,
and Angie

Timothy Campbell

Timothy, we are so proud of you. you have always warmed our hears. From very early on we knew how special you were. You have shown a strong sense of self by following a path true to what you believe in.

Some of your most significant accomplishments in high school have been induction to National Honor Society and earning Eagle Scout Rank. We know you have worked hard to achieve these honors. You have demonstrated perseverance, patience dedication, motivation and responsibility not only in school and scouts but at home, church, work, and socially too.

Your positions at Video Attractions, Underwater Pool Master, Mt. Wachusett and Sebago Lake have helped you develop a foundation for a fine work ethic that will follow you through out life. We are so happy you are college bound to U-Mass Dartmouth.

We love you,

Mom and Dad

Lindsey Fogle

Lindsey, The years have flown by too fast! You have grown from an adorable little girl to a beautiful young woman with many talents and great potential. We are very proud of you!
Love, Mom, Erin & Hillary

Kerstin Sutter

As you move on to new and bigger adventures, we wish you clear and sunny skies. We are so proud of you!
May all your dreams come true.
Love, Mom, Dad and Kenzie

Matt Gaumond

We Are So Proud of You!

The World is in Your Hands.

Make All your Dreams Come True.

Now is Your Time To Shine!

CONGRATULATIONS!
Love You Always,
Mom, Dad, Pat & Taylor

Michaela Hughes

Congratulations Michaela! We are so proud of the gentle compassionate person you are. You are a wonderful daughter, sister, friend + bring sunshine into everyone's lives. We love you! Mom, Dad, Cassie, Alex, Grandpa Grandma

Kathryn Magdis

Dear Kat,
We have watched you work hard developin your many talents and reaching all your goals. We are so proud. Love, your family.

Brian P. Crossen

Way to go Brian! We are very proud of you accomplishments. Best of luck in college! Love, Mom, Dad + Leah

Charlotte Sinasky

Congratulations Charlotte Sinasky on so many accomplishments (skating at Worlds Prague!) and becoming a confident and caring woman. Enjoy new adventures! Lov your family.

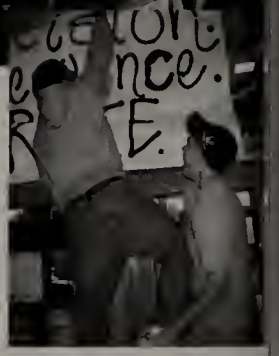

Class of 2007

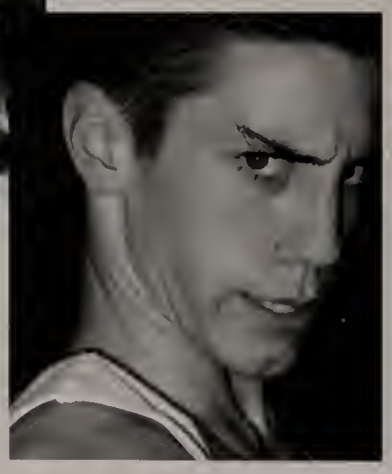

MOUNTAINEERS

Congratulations Steve Allain You did it!

We're so proud of you!
Love, Mom, Jim, Jon, Dad, Amanda + Darrin

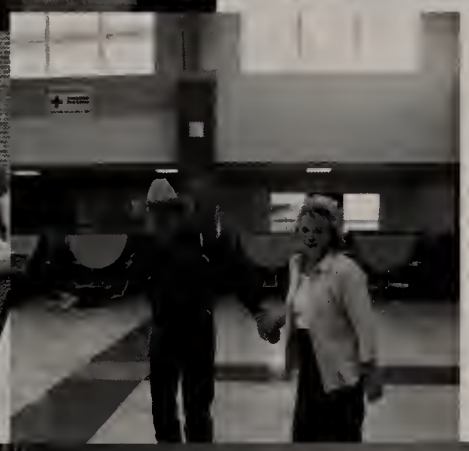

CHAMPION
Trophy and Engraving

* TROPHIES
* PLAQUES
* NAME BADGES
* PLASTIC SIGNS

"WHEN YOU WANT CHAMPIONS TO KNOW THEY ARE"

PHONE (508) 829-2045
FAX (508) 829-2045

21 MOSCOW ROAD
JEFFERSON, MA 01522

Francis Holistic Medical Center, PC
N. Thomas LaCava, M.D.
Holistic Pediatrics & Allergy
Adult Preventive & Environmental Medicine
360 West Boylston Street, Suite #107
West Boylston, MA 01583
(508) 854-1380
Answering Service: (508) 770-8674
WWW.FRANCISHOLISTICMEDICALCENTER.COM

CONGRATULATIONS SENIORS
From the Members of
NORCO Sportsmen's Club Inc.

www.norcosportsmensclub.com
norco1@charter.net
P. O. Box 212
91 Houghton Road
Princeton, MA
(978) 464-5243

- Protecting 350 aces of open space in Princeton, Ma
- Sponsoring Young Adult Sporting Programs
  - Boy Scout Venture Crew
  - Young Adult Pheasant Hunting Program
- Facilities available for rent

RUTLAND VOLUNTEER FIRE BRIGADE

Thank you for supporting our annual fund-raising events!

Golf Tournament

Chicken Barbeque

Central Tree Chowder Challenge

GOING AWAY?

YOUR PET FEELS THE HEAT TOO!
Summer Time, Hot Time, Flea Time, Tick Time
A well groomed pet is a cool comfortable pet--
WE CAN HELP
Board your pet in cool, clean, spacious, modern, secure kennels
We feed and sell Purina Pro-Plan™ Pet Foods exclusively.
Priority™ "Total Control" flea and tick products for pet, home, yard.
THE PET PLACE
Rutland, MA 01543 886-4411

PRINCE OF PEACE CHURCH
5 WORCESTER RD. P.O. BOX 305 PRINCETON, MA 01541
TEL.: 464-2871
REV. JAMES J. CALDARELLA, PASTOR
SR. TERESA ROSE CARCHIDI, PASTORAL ASSISTANT
MASSES:
Saturday: 5:30 PM (Sunday's Liturgy)
Sunday: 8:30 AM and 10:30 AM
Holy Days: 9 AM & 7 PM on the day

Congratulations

Class Of 2007

Memories.

Home. Childhood. School days.
Vacations. Holidays. Family and friends
Images so real that, in an instant,
yesterday becomes today.

Memories. We help you remember and share with those who are most important.

MILES
Funeral Directors
ESTABLISHED 1896

Richard S. Mansfield, *Director*

1158 Main Street • Holden • 508-829-4434
100 Worcester Road • Sterling • 978-422-0100
www.milesfuneralhome.com

Discover the benefits of becoming a Member

WEBSTER FIRST FEDERAL CREDIT UNION

(800) 962-4452 WebsterFirst.com

Grzyb | Builders Inc.

Custom Homes
Renovations, Additions
NARI Member

Philip Grzyb
T: 978 464 2019 F: 978 464 0048
Email: phil@grzybbuilders.com, grzybbuilders.com
287 Redemption Rock Trail North
Princeton, MA 01541

ICPI

INDUSTRIAL CLEANING PRODUCTS INC.
219 West Boylston St. • P.O. Box 380 • West Boylston, MA 01583
Phone: (508) 835-7900 • Fax: (508) 835-7901

The Manor

RESTAURANT • LOUNGE • BANQUET FACILITIES

SAVVAS FOTIADIS, General Manager

42 West Boylston Street, Route 12
West Boylston, MA 01583
On the web: www.ourmanor.com

Tel. 508.835.4722
508.835.5880
Fax 508.835.3893

Congratulations
Class of 2007

Happy Cleaners
67 West Boylston Street
West Boylston, MA
01583

STERLING MEDICAL GROUP, PC
104 LEOMINSTER ROAD

ANGELA M. GIZA, N.P.
DIANE E. GRASSO, N.P.

PAUL L. HART, M.D.

Telephone: (978) 422-7774
Fax: (978) 422-0038

memories

Congratulations Graduates!

Take some time now to capture your high school memories in a keepsake album. It's easy to do, and I'd love to help you get started. Please call me at (508) 886-8831 or visit my website at ***www.mycmsite.com/SuzanneSmith.***

Suzanne Myer Smith
Independent Consultant, Creative Memories
Personal Assistance · Events · Photo-Safe Albums & Supplies · Careers

ALDEN *Solving Flow Problems Since 1894*

Alden Research Laboratory, Inc.
30 Shrewsbury St., Holden, MA 01520-1843
Phone (508) 829-6000
Fax (508) 829-5939

info@aldenlab.com
www.aldenlab.com

MJF M.J. FLANAGAN INSURANCE AGENCY, INC.

Homeowners
- Competitive Rates
- Account Credit
- High Value Home Programs
- New Home Credit

Automobile
- Maximum Discounts
- Free Registry Service
- Group Discounts Too!
- Monthly Payments

Tel: (978) 422-7353 • Fax: (978) 422-6314
215 Worcester Rd. • PO Box 369 • Sterling, MA 01564
E-mail: mflanagan@mjfia.com

Good Luck, Graduates!

LCU
Leominster Credit Union
800-649-4646 • www.leominstercu.com

PETERSON STEEL
Corporation

61 West Mountain Street ~ Worcester, MA 01606
(508) 853-3630 ~ (800) 325-3245 ~ Fax (508) 853-7485
www.petersonsteel.com

BEST WISHES TO ERIKA BASHAW
AND
THE CLASS OF 2007

STEEL ~ BRASS ~ BRONZE ~ DURA-BAR® CAST IRON

Good Luck to the Class of 2007

Pepsi Cola Bottling Co. of Worcester
90 Industrial Drive. Holden, MA 508.829.6551
www.pepsiworcester.com

Offering the best choices in total beverage refreshment
Pepsi, Schweppes, Mountain Dew, Aquafina,
Gatorade, Ocean
Spray, Dole, Starbucks, SoBe, Lipton

Congratulations to the Class of 2007!

RE/MAX

ADVANTAGE 1
Worcester
800-247-4200

RE/MAX

ASSOCIATES
Sterling
800-496-5551

Marcia Head
Broker/Owner

Serving all Worcester County

CONGRATULATIONS
WACHUSETT CLASS OF 2007

AND THANK YOU TO THOSE WHO ATTENDED
SAFETY COUNCIL AUTO SCHOOL

BEST OF LUCK AND SAFE DRIVING!

Central Mass Safety Council Auto School
186 West Boylston St., West Boylston (508)835-2333

Michael Scherr, D.M.D., P.C.
Cosmetic & General Dentistry

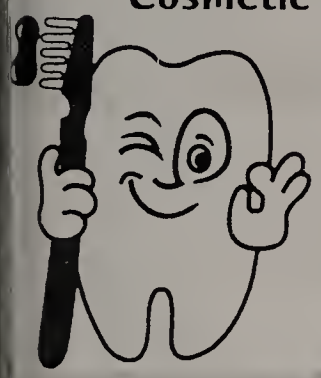

978-422-6152
2 Beverly Drive
Sterling

Congratulations!

From:
Southbridge Savings Bank
1073 Main St.
Holden, MA 01520
800-939-9103
www.southbridgesavingsbank.com

Southbridge Savings Bank
Making life a little better every way we can.

MEMBER FDIC MEMBER DIF SUM

CONGRATULATIONS & BEST WISHES TO THE WRHS CLASS OF 2007!!!

~The 53rd Graduating Class of WRHS~

You have just become members of a group that we estimate to be nearing 20,000 members:

THE WACHUSETT REGIONAL HIGH SCHOOL ALUMNI ASSOCIATION

Please take a moment to register your email address at:
http://www.wrsd.net/highschool, Alumni Link

You should check this website for information regarding our alumni events such as:

Homecoming Celebrations,
Alumni & Friends Golf Tournament (9/21/2007)
Athletic Hall of Fame Inductions
Class Reunions & More!!

WELCOME TO THE WRHS ALUMNI ASSOCIATION!!

R.J. Paquette
Ready Mixed Concrete

Poured Foundations & Floors
Driveways & Sidewalks
Flowable Fill
Concrete Blocks - Several Sizes Available
Locally Owned & Operated
Mon-Sat Deliveries

508 829-5052 -- 508 829-6595

Toll Free 1 900-649-5052
Holden
Serving Central Mass

Reach New Heights

Congratulations
Wachusett Regional
High School
Class of 2007

WACHUSETT MOUNTAIN
499 Mountain Road
Princeton, MA 01541
978-464-2300 wachusett.com

POLAR BEVERAGES
1001 Southbridge Street
Worcester, MA 01610
1-800-734-9800 polarbev.com

HENDRICKSON
ADVERTISING, INC.
SCREEN PRINTING SPECIALISTS
★ EMBROIDERY ★
T-Shirts - Caps - Sweats - Jackets
Decals - Signs - Bumper Stickers - And More !
978-422-8087
118 Leominster Rd., Sterling, MA 01564 - henadv1@comcast.net

ORIOL
HEALTH CARE

Sweetpea Friends of Rutland Animals
Founder:
Richard (Dick) Clark
D20havedogs@aol.com
Sweetpea
FOR Animals, Inc
P.O. Box 897
Rutland, MA 01543
Telephone: 508-886-6191
Toll Free: 866-970-PETS (7387)
www.sweetpeafora.org

Best Wishes to the Class of 2007

Country Bank
for Savings

MASTERPIECE GRAPHIX

386 WEST BOYLSTON ST.
WORCESTER, MA 01606

508-852-5644

Screen printing, Embroidery, Signs

Wachusett Lumber Company
87 Main Street, Rutland, MA
508-886-2921

ACE Hardware

Free Estimates and Delivery - Lumber - Plywood - Siding - Roofing -
Vetter Windows - Doors - Kitchen Cabinets - Millwork

"BUY WHERE THE BUILDERS BUY"
Retail and Contractor Sales also available in Hubbardston
1-800-696-4770

M.T. POCKETS
Sterling Center
Reclaimed Clothing &
Accessories
Marilyn Morgan
(978) 422-8360

Thanks To All!

Have A Great Trip!

The 2007 "Mountaineer" yearbook advisors and staff would like to take this opportunity to thank all of the great people who helped bring this book to completion.

Wayne and Bev Myers from ***Myers Studio***, who are the official yearbook photographers. They were tremendous in scheduling sports photos, clubs and organizations, and other special Wachusett events throughout the year. They met all of our requests in a timely way with a great attitude! We really were pains sometimes, but they overlooked that! Thank you so much!

O'Connor School Portraits, who delivered the underclassmen and faculty photographs to us in a way that made our work much easier. Thank you!

The Tuesday night custodial staff who picked up after our meetings. We know we threw you off your cleaning schedule more than once, but you never complained or made us move. Thank you for your patience!

Donna Laramee, Amy Kathman, Ginny Belcher, and all the other ladies in the Main Office who helped us gather information and gave us lists for cross checking student names and spellings and took our phone calls and messages! Thank you for being there!

All the administrators, faculty, and staff who helped by being cooperative when we were less than organized.

Special thanks to Principal Hal Lane for caring enough about the Class of 2007 to do some serious advisor recruiting. Assistant Principal Roberta Lojko was a great help in making the Guidance Office available to finish the book in June (as well as for the popcorn)! And AD Jennifer Lynch was wonderful in providing information to the staff regarding all three seasons of Wachusett sports facts.

Peter Greer, our company representative from Jostens, who worked with us to produce a beautiful book. He answered so many questions - he has become a permanent part of our email address books! He also showed tremendous patience with a group of "newbie" online advisors. Thank you so much for all your help!

And finally, thank you to Kristen, Susan, and Courtney, for without you, there would be no yearbook. You taught us about not giving up and no matter how bad things got, you always kept moving forward. You will always have our respect and admiration for a job well done. Bravo!!!!!!!!!!!!!!!!!!!!!!

{World Beat}®

2006-2007

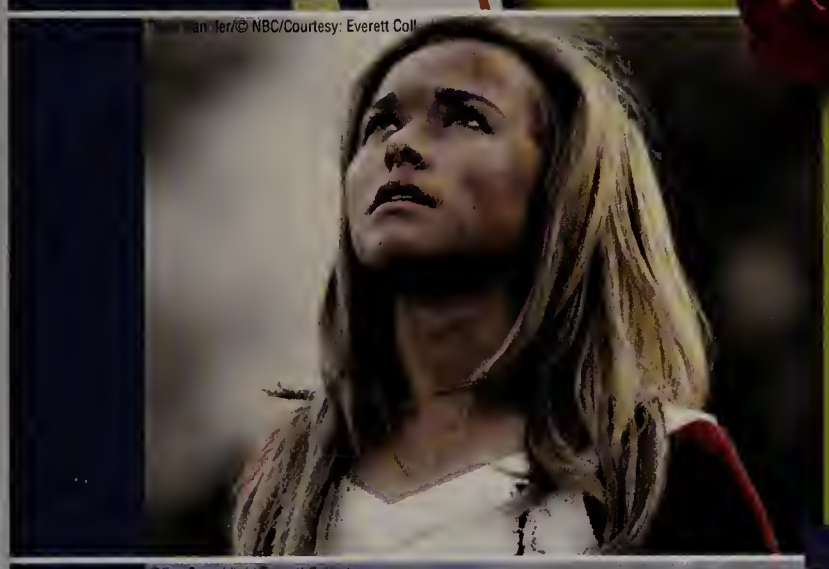

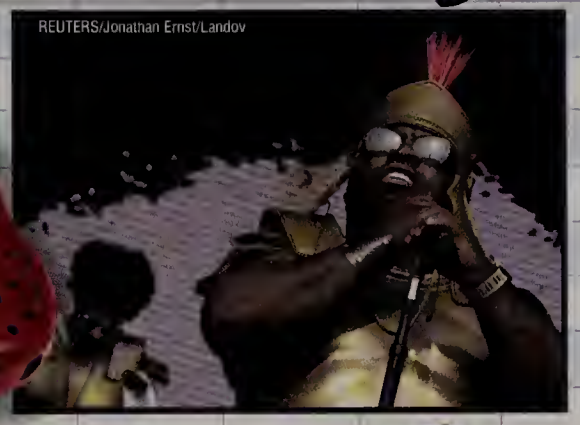

Photo Illustration by Jeff J Mitchell/Getty Images

DO THE (RED) THING™

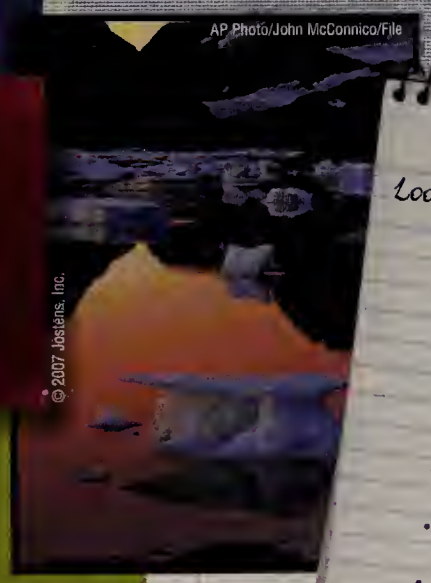

Look inside for:

- Front Page Headlines
- Global/Sci-Tech
- Trends
- Lifestyle/Entertainment
- Movies/Television
- Music
- Sports
- Faces

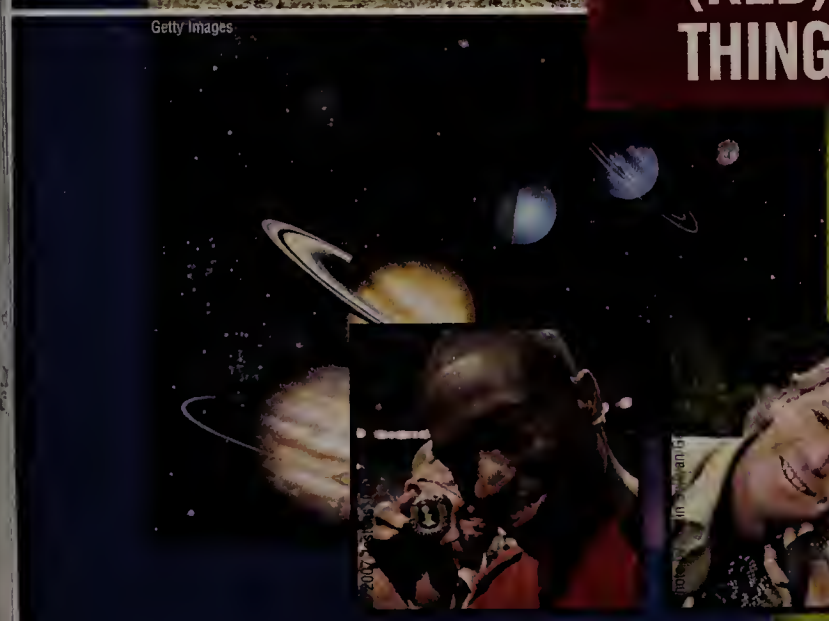

{Front Page Headlines}

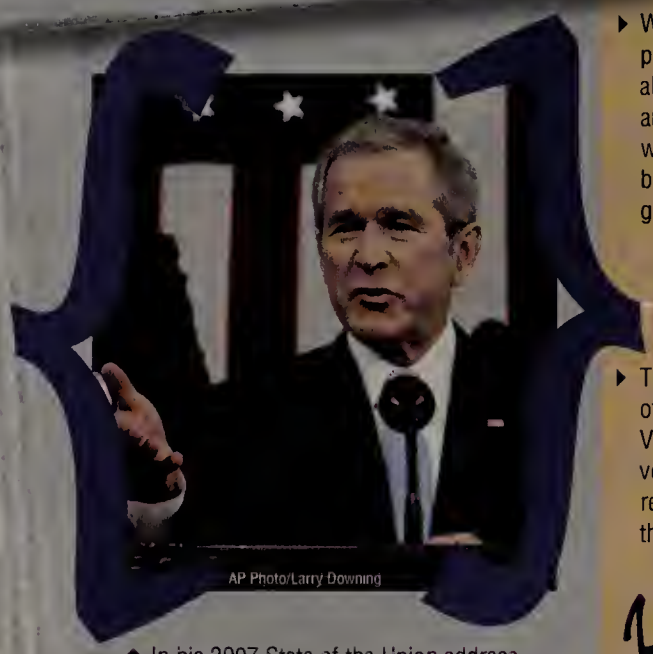

▲ In his 2007 State of the Union address, President George W. Bush reiterates his commitment to the war in Iraq and proposes sending additional troops overseas.

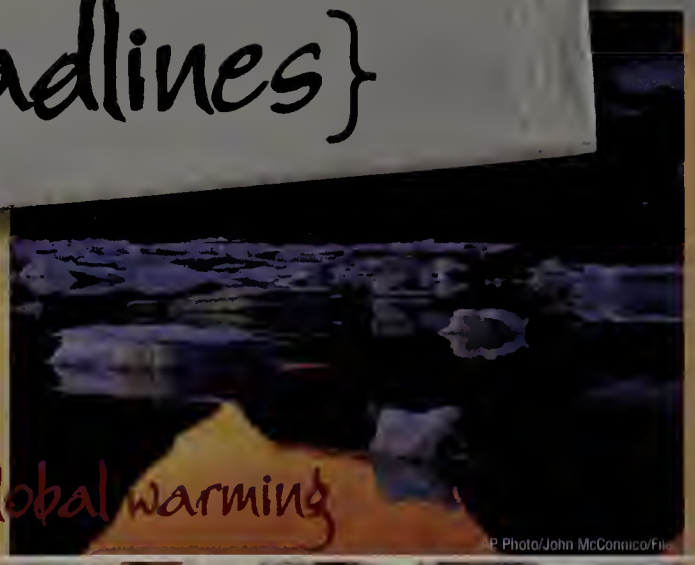

▶ With the rapid melting of polar ice caps, a season of alarming tropical storms and record-breaking heat waves, global warming becomes a present-day global emergency.

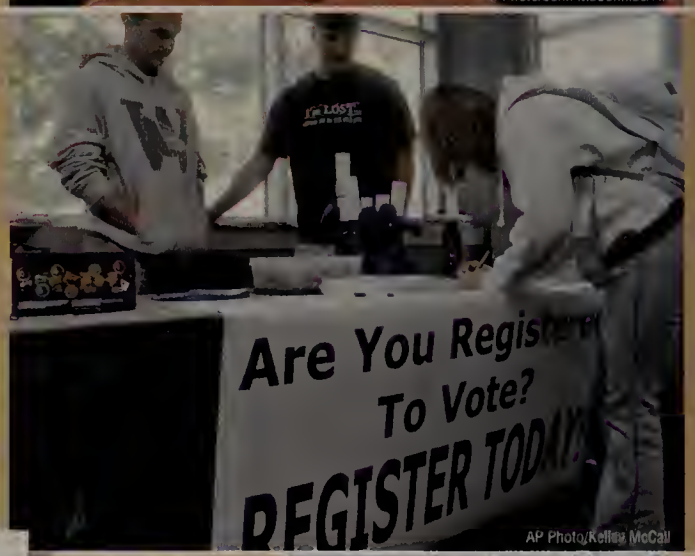

▶ Thanks to the efforts of groups like Rock the Vote, young American voters turn out in record numbers for the 2006 elections.

Voter turnout

EMPICS /Landov

Google™

▲ The Internet search giant Google pays $1.65 billion for the wildly popular YouTube video-sharing service.

{Madam speaker}

▶ Nancy Pelosi is named the speaker of the House for the 110th Congress, becoming the highest-ranking female in the history of the federal government.

{Fifth anniversary} 9/11

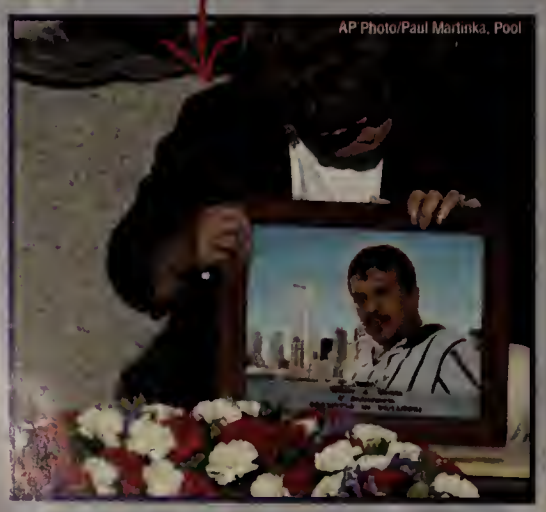

◀ On the fifth anniversary of 9/11, civic leaders and mourners gather to commemorate the occasion with solemn ceremonies and moments of silence.

▶ British authorities foil a terrorist plot to blow up planes headed to the U.S. from the U.K., resulting in airline restrictions on liquids, aerosols and gels.

National growth

© Stefan Zaklin/epa/Corbis

On October 17, the U.S. population passes the 300 million mark according to the Census Bureau's official Population Clock.

AP Photo/Denis Poroy

In an effort to curb illegal immigration, the Senate passes legislation authorizing the construction of 700 miles of double-layered fencing on the U.S.-Mexico border.

(PRODUCT) RED

(RED) brands in 2006

- American Express
- Apple
- Converse
- Emporio Armani
- Gap
- Motorola

© 2007 Josens, Inc.

Bobby Shriver and U2's Bono launch the stylish (PRODUCT) RED initiative to raise money for The Global Fund to Fight AIDS, Tuberculosis and Malaria in Africa.

Photo by Justin Sullivan/Getty Images

Spinach tainted with E. coli bacteria kills one consumer and sickens almost 100 more in 19 states, leading to calls for improved food safety practices.

© Bettmann/CORBIS

Gerald R. Ford, 38th president of the United States, dies at age 93. Ford was appointed vice president by Richard Nixon in 1973 and succeeded to the presidency after Nixon's resignation.

More than 95,000 fires during the 2006 wildfire season claim more than 9.5 million acres in the United States.

© Gene Blevins/LA Daily News/Corbis

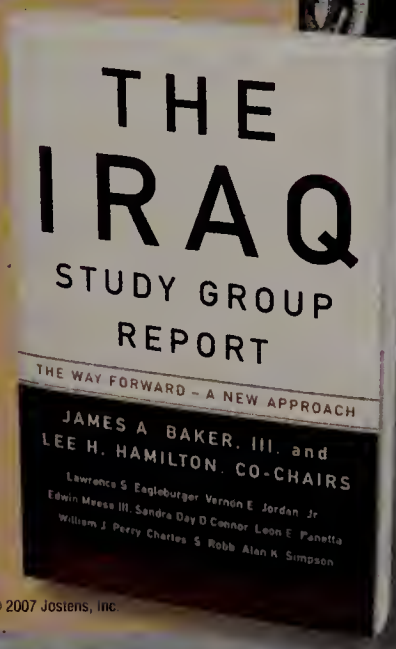

© 2007 Josens, Inc.

The Iraq Study Group, a bipartisan panel appointed by Congress, releases a sharply critical report that calls for a new approach in Iraq.

Iraq report

{Global}

▲ MySpace.com galvanizes celebrities and organizes more than 20 Rock for Darfur concerts to raise funds for what the U.N. calls "the world's greatest humanitarian crisis."

List of bands:

- Switchfoot
- Citizen Cope
- Ziggy Marley
- Teddy Seiger
- Insane Clown Posse
- Jars of Clay
- Secret Machines
- Alice in Chains
- TV on the Radio
- (+44)
- Atreyu

Mexico's new CEO

▸ Controversial conservative Felipe Calderón begins his six-year term as president of Mexico after winning by a narrow margin of only 0.56 percent.

Academy for girls

▸ Oprah Winfrey opens her $40 million Leadership Academy for Girls in the deprived small town of Henley-on-Klip, south of Johannesburg, South Africa.

Russian spy

▸ Saddam Hussein is sentenced to death and executed by the Iraq Special Tribunal for the 1982 murder of 148 Shiite inhabitants of Dujail.

◂ Former KGB agent Alexander Litvinenko, an outspoken critic of Russian President Vladimir Putin, dies in London after being poisoned by radioactive polonium-210.

Nuclear weapons

▸ Hezbollah, the Lebanon-based Islamic militia, attacks Israeli military positions and border villages, beginning a conflict that claims more than 1,400 lives, mostly civilians. U.N. peacekeepers are called in to broker a cease-fire.

◂ In October 2006, North Korean leader Kim Jong Il orders the country's first nuclear weapon test. During the Six-Party Talks in February 2007, North Korea agrees to a nuclear disarmament.

Hezbollah

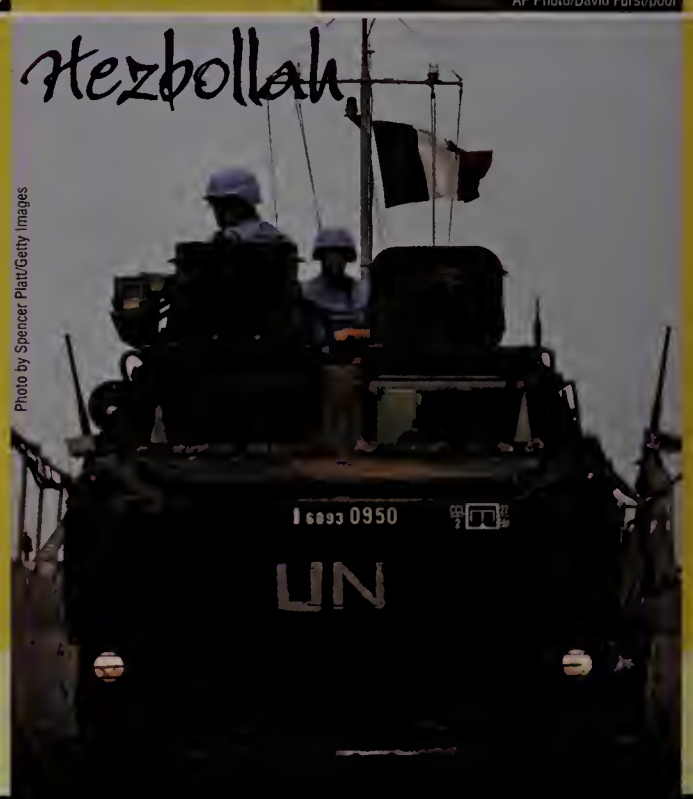

{Sci-Tech}

© Kelly-Mooney Photography/Corbis

Wireless campuses

- Wireless campuses, and entire cities, are popping up across the country. Villanova University in Philadelphia, Pa., tops *PC Magazine*'s list of the Top 20 Wired Colleges.

AP Photo/Harry Cabluck

HPV vaccine

- The FDA licenses the first vaccine developed to prevent cervical cancer and other diseases in girls and women caused by HPV, the human papilloma virus.

Rob Kim/Landov

- A handheld, portable electronic zit zapper called Zeno gets FDA approval. In a clinical trial, 90 percent of treated blemishes disappear or fade in 24 hours.

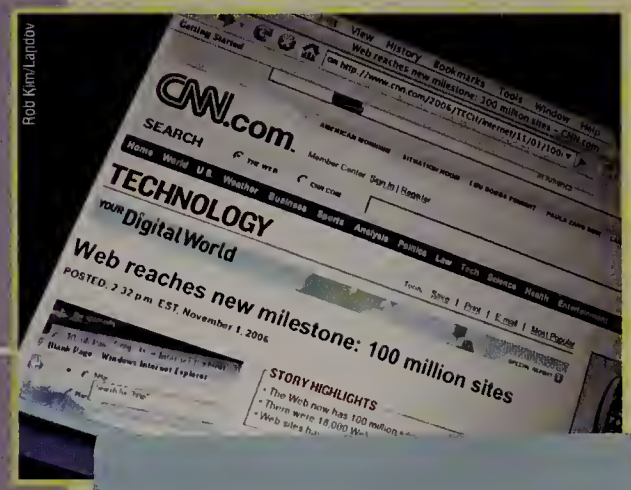

Rob Kim/Landov

- The World Wide Web reaches a milestone when an Internet research survey reports that there are more than 100 million websites online.

Photo by François Guillet/Getty Images

Zero gravity

- A team of French doctors surgically removes a benign tumor on a patient in a specially adapted aircraft that mimics zero gravity conditions.

- After years of heated debate, astronomers decide to change the definition of a planet; Pluto no longer qualifies. Instead, it's reclassified as a dwarf planet.

Getty Images

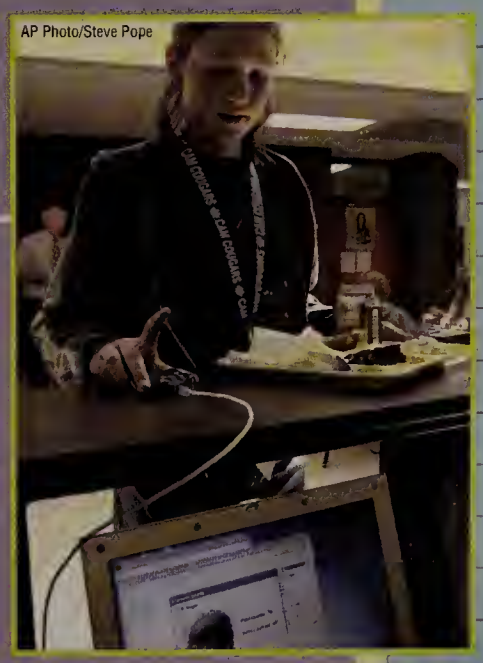
AP Photo/Steve Pope

- School systems in several states install fingerprint-reading technology that gives students a cash-free way to pay for lunch.

Top 10 clothing websites:

1. ae.com
2. abercrombie.com
3. oldnavy.com
4. pacsun.com
5. urbanoutfitters.com
6. llbean.com
7. fashionmall.com
8. delias.com
9. gofane.com
10. forrid.com

Source: www.lovetoknow.com

{Trends}

The essential tunic and leggings

▲ Mid-calf and ankle-length leggings, last seen in the trendy 1980s, return to the spotlight. Fashion-conscious girls wear them under minis, dresses and tunics.

▶ Pointy toes and high heels are out. The feminine, flirty ballerina flat goes with everything from short skirts to long leggings and super-skinny jeans.

© 2007 Jostens, Inc.

▶ Colorful comfortable crocs—made from a buoyant, lightweight, odor-resistant material that molds to the wearer's foot—are the shoe of the year.

© 2007 Jostens, Inc.

Bling bling

◀ Couture designers like Dolce & Gabbana and luxury brands like Swarovski, the Swiss crystal maker, transform boring cell phones into the year's must-have bling.

▶ Rapper fashion comes to the suburbs as snap-on grills add a flash of diamonds and gold or platinum to your pearly whites.

© 2007 Jostens, Inc.

▶ Tiny plaid mini skirts look private-school cool. Meanwhile, Marc Jacobs is sending plaid tops down the runway and fashion icons sport Burberry plaids.

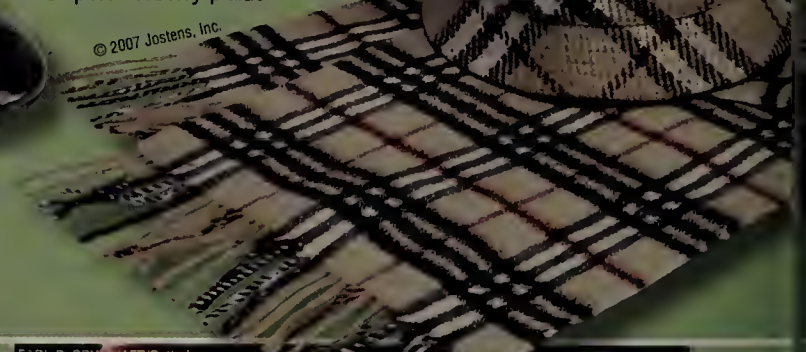
© 2007 Jostens, Inc.

Favorite brands:

{Diesel}

© 2007 Jostens, Inc.

▶ Nearly 31 percent of teens, or 7.6 million, are consuming energy drinks that contain up to four times the amount of caffeine than is in a can of Coke.

◀ The year's to-die-for, must-have-at-any-price jeans are dark, slim, distressed denims from Diesel, the Italian label that inspires a cult-like devotion among its customers.

Energy drinks

© 2007 Jostens, Inc.

Teens are raiding their parents' closets, as well as retailers like Urban Outfitters and American Eagle, for vintage rock and pop culture T's.

SKINNY JEANS

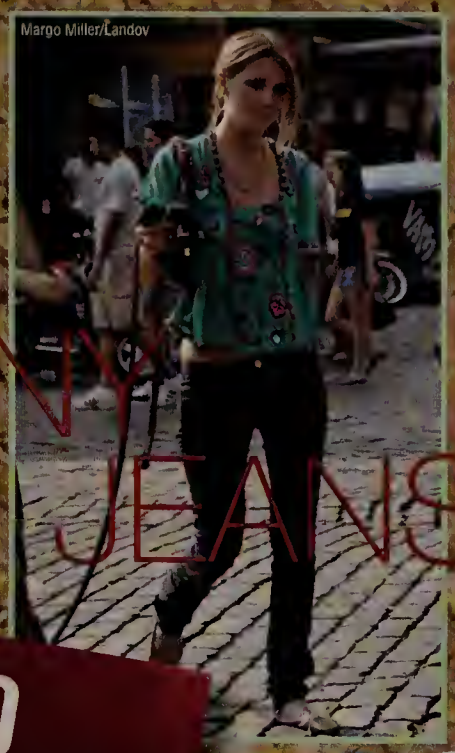

Margo Miller/Landov

© 2007 Jostens, Inc.

Red is the color of the heart; 50 percent of Gap's PRODUCT (RED) profits go to the Global Fund to help fight AIDS in Africa.

© 2007 Jostens, Inc.

Chuck Taylor All Stars, the basketball sneakers first manufactured by Converse in 1917, are more popular than ever among male and female fashion mavens.

After several seasons of low-slung boot-cuts and bell-bottoms, designers on both sides of the Atlantic declare that super-skinny jeans are back in style.

A letter to myself...

Write yourself a letter about your life today that you can read in 10 years to see what has changed.

{Lifestyle}

▲ The Go Green Initiative reaches out to school campuses in all 50 states, as well as in Europe and Africa, to foster student commitment to environmental responsibility.

Photo Illustration by Jeff J Mitchell/Getty Images

▲ *YouTube*, the Web video powerhouse that made "macaca" a household word, is the media story of the year and a wildly popular form of home entertainment.

▶ The rise in obesity among young people is linked to an increase in adolescent cases of type 2 "adult onset" diabetes and associated health problems.

Diabetes on the rise

▶ Disney checks out business in the supermarket, licensing its brand name to a variety of health-conscious baked goods, produce, beverages, snacks and more.

AP Photo/Gary Kazanjian

{Hearing loss}

▶ A marked increase in hearing loss among young people is attributed to the use of ear buds in popular MP3 players like the iPod.

© 2007 Jostens, Inc.

{Trans fats}

▶ The New York City Board of Health votes to ban all foods cooked in oil containing artery-clogging trans fats from New York City restaurants.

Mario Tama/Getty Images

Volunteers!

Jeff Greenberg/Omni-Photo Communications

▲ College students seek out volunteer opportunities in record numbers—on a local, national and international level—to build their skills and a better world.

{Entertainment}

© Toshiyuki Aizawa/Reuters/Corbis

- Sony releases its seventh generation PlayStation, known as "PS3." The basic console has a 20 GB hard drive; the premium version comes with 60 GB.

New game systems

AP Photo/LM Otero

- Nintendo releases Wii, its newest video game console, which features a wireless remote that can detect motion and rotation in three dimensions.

Nintendo Wii

TV now!

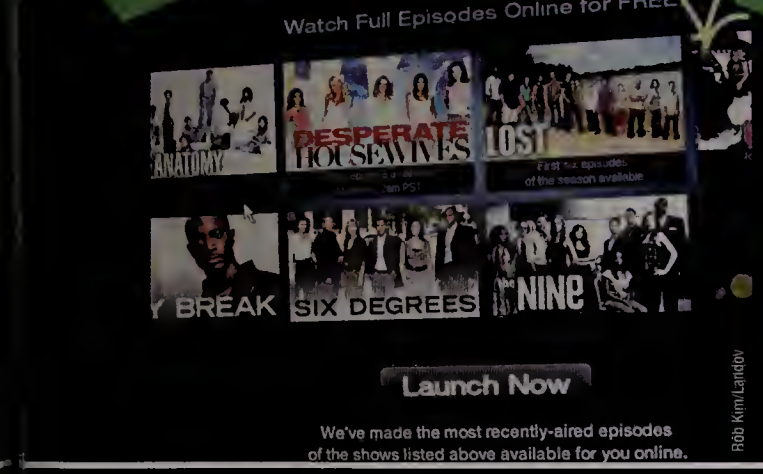

© 2007 Jostens, Inc.
Rob Kim/Landov

- The differences between your television and your computer continue to blur now that network TV programs are available online from services like abc.com.

- Perky Food Network star and best-selling cookbook author Rachael Ray gets her own syndicated talk show, produced by Oprah Winfrey's production company.

© 2007 Jostens, Inc.

{The End}

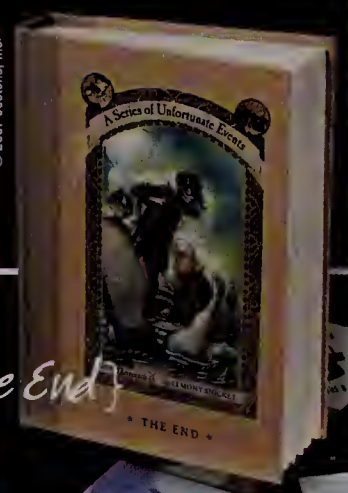

© 2007 Jostens, Inc.

My favorite video games:

- Madden NFL 07 and a barrage of end-of-the-year action games capture the attention of gamers, capitalizing on a major emphasis on online gaming.

{Popular games}

- The unfortunate adventures of the Baudelaire orphans come to an end with the publication of *The End* by Lemony Snicket.

- The classic board game, Monopoly, gets a 21st century makeover. The "Here & Now" edition features updated tokens, current market prices and 22 new properties.

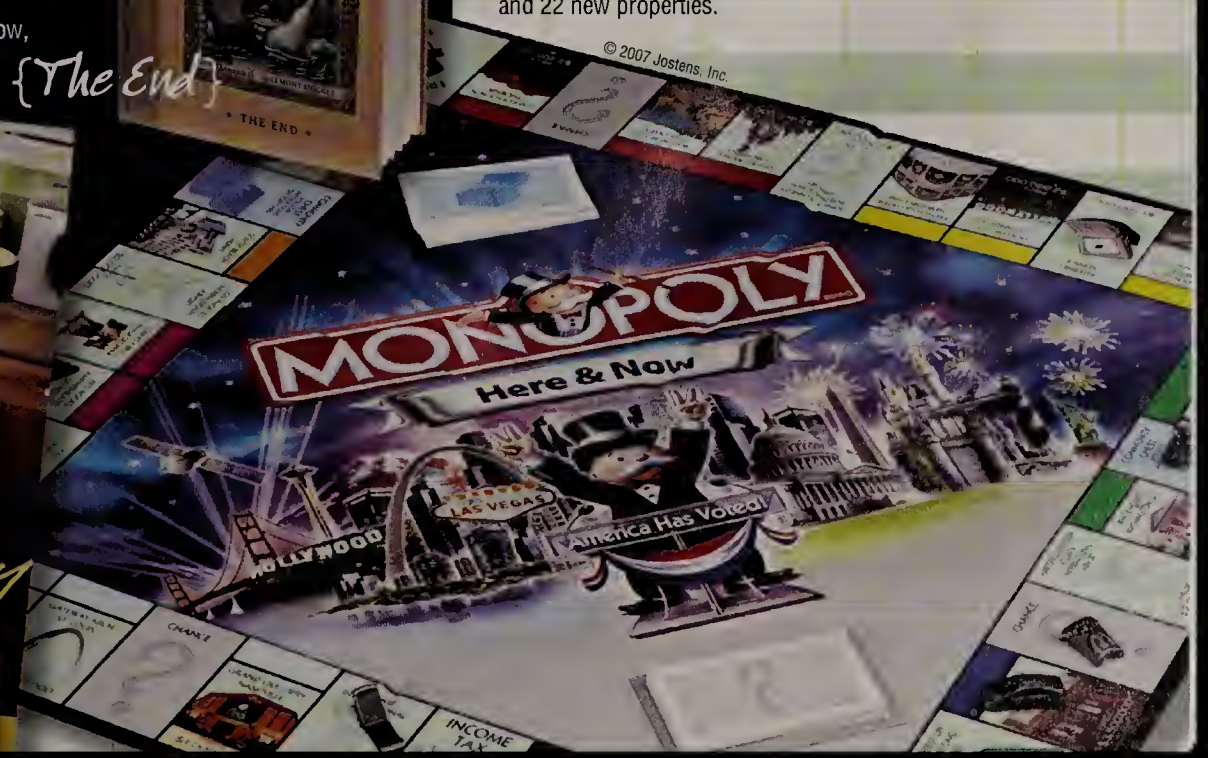

© 2007 Jostens, Inc.

{Movies}

Best Picture Oscar Nominations:

	saw it	loved it	liked it	boring
Babel	★			
Little Miss Sunshine				
The Queen				
Letters from Iwo Jima				
The Departed				

- A family of squabbling misfits drives a wheezing VW van to a beauty pageant meltdown in the hit movie comedy, *Little Miss Sunshine*.

Little Miss Sunshine

©Fox Searchlight/Everett Collection

- Will Smith stars with his son Jaden in *The Pursuit of Happyness*, based on a true story about a struggling single dad.

The Pursuit of Happyness

©Columbia Pictures/courtesy Everett Collection

- There's a new Bond in town and the critics swoon along with the fans. Blonde, brooding Daniel Craig debuts as James Bond in *Casino Royale*.

©Sony Pictures/courtesy Everett Collection

- Many movie lovers opt for DVD convenience, instead of lines at the local theaters, for hits like *Mission: Impossible III*, *Superman Returns*, and *The Devil Wears Prada*.

This year's {hit} movies on DVD!

© 07 Jostens, Inc.

{Dreamgirls}

- Newcomer and former *American Idol* contestant Jennifer Hudson wins the Golden Globe for Best Actress in a Comedy or Musical for her performance in *Dreamgirls*.

d James/KPA/Ormo-Photo Communications

- SNL alumnus Will Ferrell stars as a goofy, "win-at-all-costs" NASCAR racing star in *Talladega Nights: the Ballad of Ricky Bobby*.

- Johnny Depp's Captain Jack Sparrow returns to the helm of the Flying Dutchman in the swashbuckling, supernatural sequel, *Pirates of the Caribbean: Dead Man's Chest*.

Pirates of the Caribbean II

©Walt Disney Co./courtesy Everett Collection

{Television}

My favorite shows:

1.
2.
3.
4.
5.

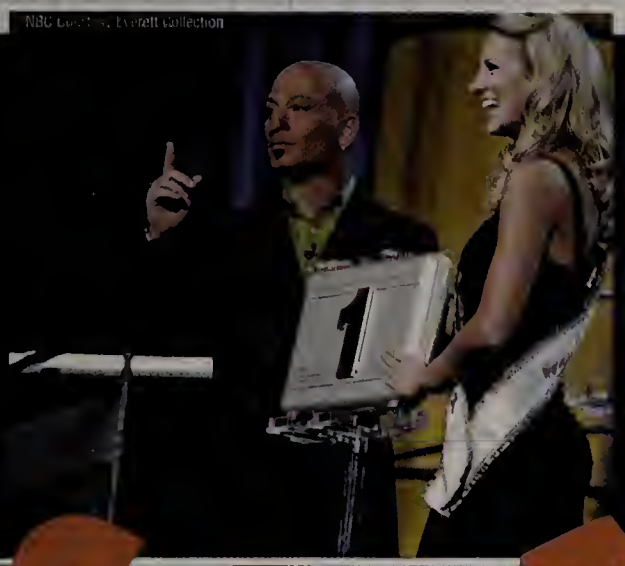

- NBC's game show *Deal or No Deal* is a worldwide phenomenon, with more than 40 versions airing in countries around the world.

Deal or No Deal

- The American version of *Ugly Betty*, an ABC show based on the Colombian hit *Yo Soy Betty La Fea*, follows the daily struggles of a fashion-challenged employee of a fashion magazine.

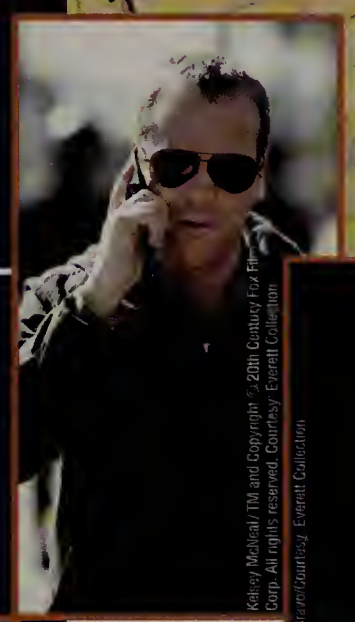

- Fox's suspenseful television drama *24* is named Outstanding Drama Series at the 58th annual Emmy Awards after five nominations in the category.

The Office

- NBC's *The Office*, starring Steve Carell, wins an Outstanding Comedy Series Emmy and becomes as successful as the original British sitcom.

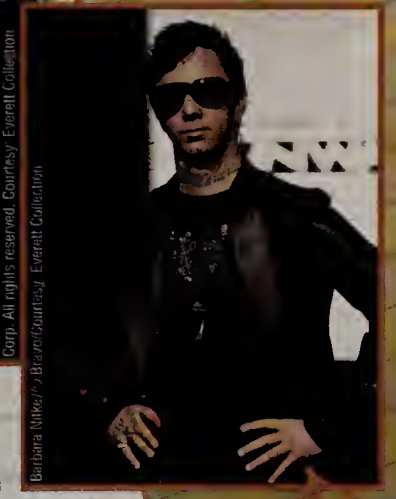

- Once *Grey's Anatomy* was just a reference book for medical students. Now it's the name of ABC's Emmy Award-winning drama featuring the dreamiest doctors on television.

- *Project Runway*, a reality show competition for would-be fashion designers, is a ratings winner for Bravo and a guilty pleasure for millions of viewers.

Project Runway

"Save the cheerleader, save the world."

- The NBC drama *Heroes* tells the story of ordinary people with extraordinary, superhuman capabilities. The hit show features an ensemble cast of 12 main characters.

Heroes

Golden Globe Winners

Best Motion Picture, Drama: *Babel*

Best Actress, Drama: Helen Mirren, *The Queen*

Best Actor, Drama: Forest Whitaker, *The Last King of Scotland*

Best Motion Picture, Musical or Comedy: *Dreamgirls*

Best Director, Motion Picture: Martin Scorsese, *The Departed*

{Music}

© 2007 Jostens, Inc.

Photo by Chris Gordon/Getty Images

▲ Panic! At the Disco, an alternative rock band from Las Vegas, achieves mainstream success, despite a heated, public war of words with their ex-bass player.

2006 Teen Choice Award Winners

Single: Fall Out Boy, "Dance, Dance"

R&B Artist: Rihanna

R&B/hip-hop track: Nelly Furtado Featuring Timbaland, "Promiscuous"

Hottie Female: Jessica Alba

Hottie Male: Orlando Bloom

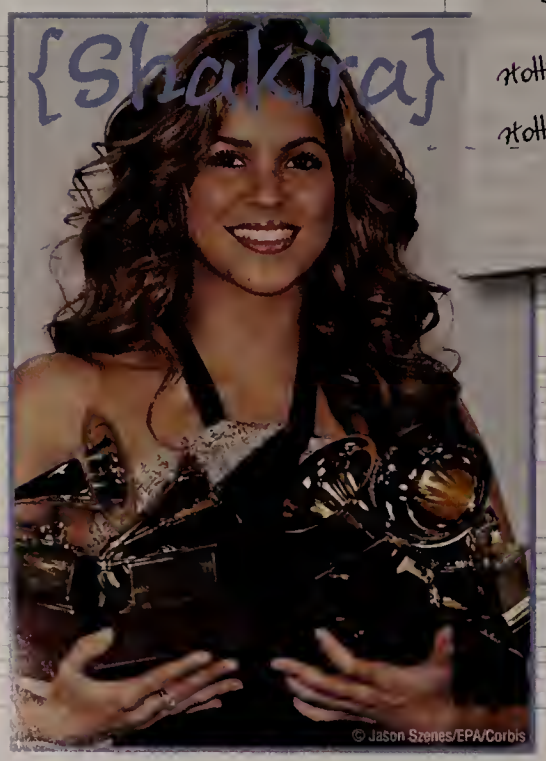

© Jason Szenes/EPA/Corbis

"Crazy"

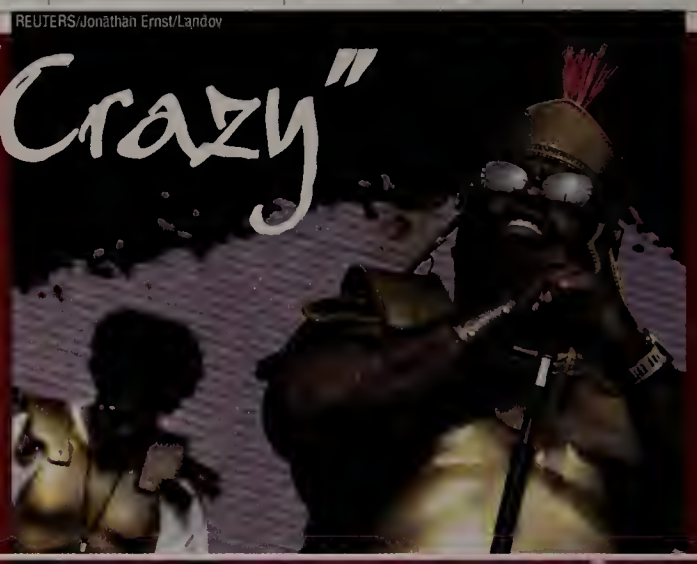
REUTERS/Jonathan Ernst/Landov

Evanescence

REUTERS/Mike Cassese/Landov

Red hot!

Photo by Roger Kisby/Getty Images

REUTERS/Eliana Aponte/Landov

Tim Mosenfelder/Getty Images

The Fray

REUTERS/Brendan McDermid/Land...

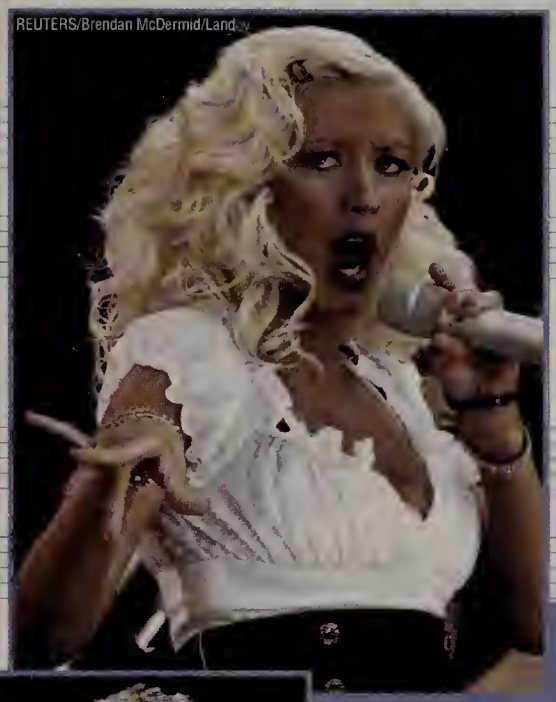

▲ Christina Aguilera releases *Back to Basics*, a critically acclaimed album of blues, soul and jazz music from the 1920s, '30s and '40s.

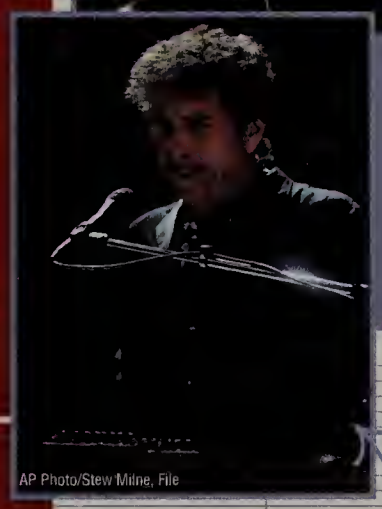

AP Photo/Stew Milne, File

Bob Dylan

Rascal Flatts

Photo by Ethan Miller/Getty Images

AP Photo/Jeff Christensen

AP Photo/Stepha... hernin

OK Go ... s their oddball music v...eos on YouTube perfo...ms a da...ce on ...d...'s ...ve a... the 2006 ...TV V... ...sic ... ...rds, ...d ...ou s... ...c! ...sco.

{Sports}

▲ Kimmie Meissner, 17, wins the U.S. Figure Skating Championship in January 2007. She is the first female since 1991 to win a world championship before earning the title in her own country.

NASCAR

▸ In the victory lane of Homestead-Miami Speedway, NASCAR driver Jimmie Johnson celebrates his 2006 Nextel Cup title and a $6.2 million paycheck.

Super Bowl

▸ MVP Peyton Manning leads the Indianapolis Colts through a steady rain and past the Chicago Bears for a 29-17 victory in Super Bowl XLI.

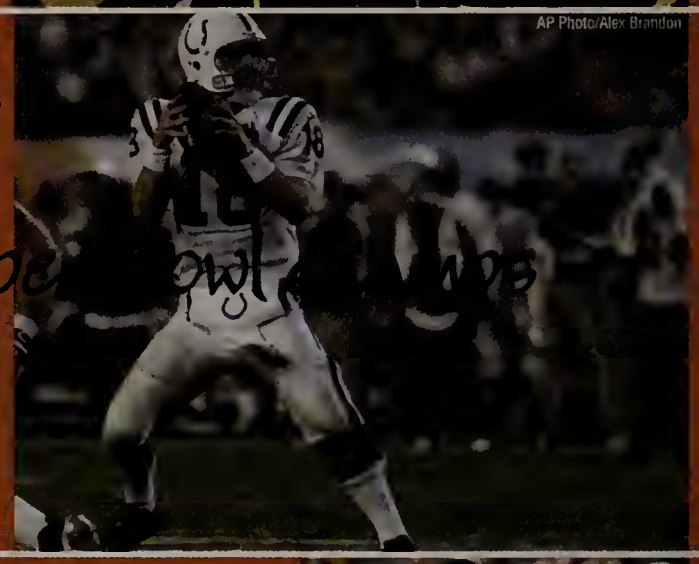

▲ Roger Federer retains his No. 1 ranking for the third year in a row. Tennis star Maria Sharapova is the world's highest-paid female athlete. Both take home a U.S. Open Championship trophy in 2006.

"Good

▸ When Andre Agassi retires from professional tennis at age 37, he receives a heartfelt, eight-minute standing ovation from the crowd at the 2006 U.S. Open.

{Sport stacking}

▸ Nearly 1,100 competitors compete in the WSSA World Sport Stacking Championships in Denver. Forty-two new world records are set at the 2006 event.

▸ The Miami Heat defeat the Dallas Mavericks in six games to win the 2006 NBA Finals. Dwyane Wade, the Miami Heat guard, is named MVP.

NBA bling

X Games

- Shaun White makes his second unsuccessful attempt at the 1080 at the 2006 Summer X Games. He is the only skateboarder to attempt the move in competition.

- Tiger Woods and Mexican sensation Lorena Ochoa are named the male and female AP Athletes of the Year.

2006 World Series

- The National League champion St. Louis Cardinals win the 2006 World Series by defeating the American League champion Detroit Tigers in five games.

- The Florida Gators become the first school in history to win both the NCAA basketball and football titles in the same year after defeating heavily favored Ohio State 41-14 in the 2006 BCS National Championship.

Stanley Cup

- In 2006, the Carolina Hurricanes defeat the Edmonton Oilers four games to three to win their first Stanley Cup in the first post-lockout championship.

- In the 2006 World Cup Finals, the most widely viewed sporting event in the world, Italy beats France for the title.

- International soccer superstar David Beckham signs a $250 million contract to leave Real Madrid to play Major League Soccer in the U.S. for the Los Angeles Galaxy.

Soccer

2006 Heisman Trophy Finalists:

Troy Smith–Winner
QB, Ohio State
Votes: 2,540

Darren McFadden
RB, Arkansas
Votes: 878

Brady Quinn
QB, Notre Dame
Votes: 782

{Faces}

My favorite celebrities:

- Katie Couric is the anchor of the *CBS Evening News*, becoming the nation's first female solo anchor of a major television network's weekday evening newscast.

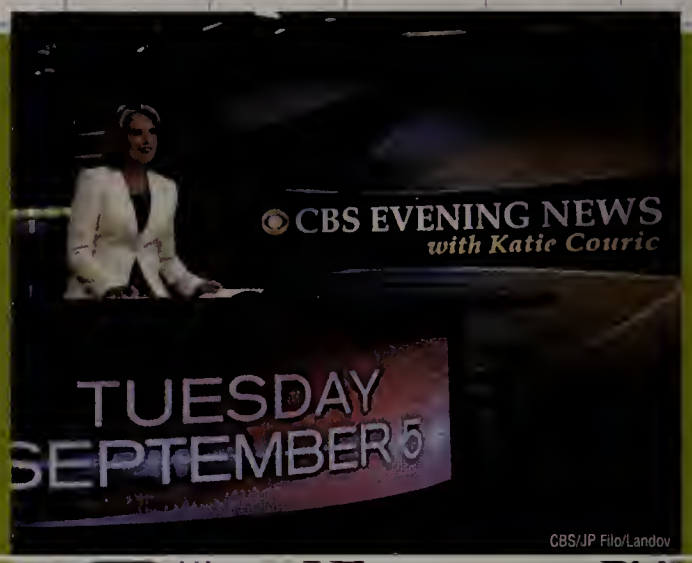

CBS/JP Filo/Landov

- Fans mourn Steve Irwin, the Crocodile Hunter, who is killed by a stingray while snorkeling at Australia's Great Barrier Reef.

Photo by Justin Sullivan/Getty Images

Crocodile Hunter

- Shortly after the birth of their second son makes headlines around the world, Britney Spears and Kevin Federline announce the end of their marriage.

WENN/Jody Cortes/Landov

KAREN BLEIER/AFP/Getty I

- Due to the popularity of user-generated websites like MySpace and YouTube, *TIME* magazine's annual person of the year is "You."

- Brad Pitt and Angelina Jolie, also known as "Bradgelina," make headlines when Angelina gives birth to daughter Shiloh in the African nation of Namibia.

AP Photo

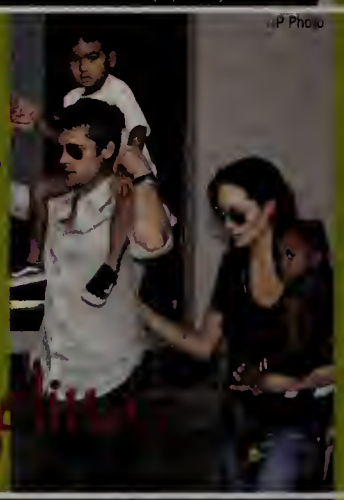

{Bradgelina}

- Jessica Simpson's divorce from Nick Lachey is finalized. Romantic rumors link her to skateboarder Bam Margera, NFL quarterback Tony Romo, singer John Mayer and comedian Dane Cook.

Dennis Van Tine/Landov

- Dynamic music legend James Brown, aka the Godfather of Soul, dies at the age of 73. He is remembered as one of the major musical influences of the past 50 years.

AP Photo/Pablo Martinez Monsivais

James Brown

jostens®

© 2007 Jostens, Inc. 06-0537 (1972)

Wachusett Regional High School
Library Media Center
1401 Main Street
Holden, MA 01520

DA

Wachusett Regional High School Annual/
371.8 MOU 2007
4684
WACHUSETT REGIONAL HS

Library Media Center
Wachusett Regional High School
1401 Main Street
Holden, MA 01520

10107

RUTLAND
RUTLAND MASSACHUSETTS

PAX
PAXTON MASSACHUSETTS

PRINCETON

STERLING
STERLING MASSACHUSETTS USA

HOLDEN